

**University of Pittsburgh  
Fact Book 2006**

# University of Pittsburgh Fact Book 2006 Table of Contents

## GENERAL INFORMATION

The University of Pittsburgh at a Glance

*Fact Book* Highlights

Mission Statement

Guide to *Fact Book* Definitions

Academic Structure and School Name Abbreviations

Specialized Accreditations by School, Program, and Accrediting Agency

Member-Institutions of the Association of American Universities

University Maps

Pittsburgh Campus Map, 2005-06

Johnstown Campus Map, 2005-06

Greensburg Campus Map, 2005-06

Titusville Campus Map, 2005-06

Bradford Campus Map, 2005-06

## UNIVERSITY ORGANIZATION

Membership of the Board of Trustees, 2005-06

University Officers

Organization Charts

University Officers

Chancellor

Provost – Deans/Directors/Presidents

Provost – Other Academic Areas

Health Sciences

Executive Vice Chancellor

Budget and Controller

Student Affairs

Institutional Advancement

University of Pittsburgh Trust

## STUDENT INFORMATION

Headcount and FTE Enrollment by School, Level, and Status, Pittsburgh Campus, Regional Campuses, and University Total, Fall Term, 2005

Headcount and FTE Enrollment by School and Level, Pittsburgh Campus, Regional Campuses, and University Total, Fall Term, 2000-2005

Headcount Enrollment by School, Race, Sex, and Level, Pittsburgh Campus, Regional Campuses, and University Total, Fall Term, 2005

Headcount Enrollment by Level and School, Total University, Fall Term, 2005

Headcount and FTE Enrollment by Status, Pittsburgh Campus, Regional Campuses, and University Total, Fall Term, 2001-2005

# University of Pittsburgh

## Fact Book 2006

### Table of Contents

#### **STUDENT INFORMATION (continued)**

Headcount Enrollment by Level and Pennsylvania and Out-of-State Residency, Total University, Fall Term, 2001-2005

Headcount Enrollment by Status and Pennsylvania and Out-of-State Residency, Total University, Fall Term, 2001-2005

Headcount Enrollment by Level, Pennsylvania and Out-of-State Residency and Status, Pittsburgh Campus, Regional Campuses, and University Total, Fall Term, 2005

Headcount Enrollment by Level, Status, Residency, and Race, Pittsburgh Campus, Fall Term, 2005

Headcount Enrollment by Age, Level, and Status, Pittsburgh Campus, Fall Term, 2005

Headcount Enrollment by Pennsylvania County, Total University, Fall Term, 2005

Headcount Enrollment by State or Territory, Total University, Fall Term, 2005

Headcount Enrollment of International Students by Geographic Region and Country of Origin, Total University, Fall Term, 2005

#### **DEGREE AND CERTIFICATE PROGRAMS**

Degree and Certificate Programs Offered by School and Degree Type, Fall Term, 2005

Number of Degree Programs Offered by Degree Category and Degree Type, Pittsburgh Campus, Regional Campuses, and University Total, Fall Term, 2005

Number of Degree Programs Offered by Degree Category and School, Pittsburgh Campus, Regional Campuses, and University Total, Fall Term, 2005

Number of Degrees Conferred by Degree Category and School, Pittsburgh Campus, Regional Campuses, and University Total, Fiscal Year 2001 to 2005

#### **FACULTY AND STAFF INFORMATION**

Full-Time and Part-Time Employees by School and Employee Type, Pittsburgh Campus, Regional Campuses, and University Total, Fall Term, 2005

Full-Time Employees by Race and Sex, Pittsburgh Campus, Regional Campuses, and University Total, Fall Term, 2005

Selected Characteristics of Full-Time Employees, Total University, Fall Term, 2005

Full-Time Faculty by School and Academic Rank, Pittsburgh Campus, Regional Campuses, and University Total, Fall Term, 2005

Average Salary of Full-Time Instructional Faculty by Academic Rank, Pittsburgh Campus, Fall Term, 2001-2005

Full-Time Faculty by School and Highest Earned Degree, Pittsburgh Campus, Regional Campuses, and University Total, Fall Term, 2005

Full-Time Faculty by School and Tenure Status, Pittsburgh Campus, Regional Campuses, and University Total, Fall Term, 2005

# University of Pittsburgh

## Fact Book 2006

### Table of Contents

#### **FINANCIAL INFORMATION**

Consolidated Statements of Revenues, Expenses and Changes in Net Assets, Fiscal Year 2004 to 2006

Distribution of the Budget, Total University, Fiscal Year 2006

Undergraduate Full-Time Two-Term Tuition Rates by School and Pennsylvania and Out-of-State Residency, Pittsburgh Campus and Regional Campuses, Academic Year 2001-02 to 2005-06

Undergraduate Part-Time Per Credit Tuition Rates by School and Pennsylvania and Out-of-State Residency, Pittsburgh Campus and Regional Campuses, Academic Year 2001-02 to 2005-06

Graduate and First Professional Full-Time Two-Term Tuition Rates by School and Pennsylvania and Out-of-State Residency, Pittsburgh Campus, Academic Year 2001-02 to 2005-06

Graduate Part-Time Per Credit Tuition Rates by School and Pennsylvania and Out-of-State Residency, Pittsburgh Campus, Academic Year 2001-02 to 2005-06

#### **RESEARCH INFORMATION**

Sponsored Research and Other Sponsored Programs Expenses, Fiscal Year 2005

Centers, Institutes, Laboratories, and Clinics, Fall Term, 2005

#### **LIBRARY COLLECTIONS AND SERVICES**

Library Collections and Services

Library Collections and Services Information, University Library System, Health Sciences Library System, Law Library and University Total, Fiscal Year 2004 and 2005

#### **COMPUTING SERVICES AND SYSTEMS DEVELOPMENT**

Computing Services and Systems Development

#### **INSTITUTIONAL ADVANCEMENT**

Institutional Advancement

Voluntary Support by Source of Giving, Fiscal Year 2001 to 2005

Voluntary Support by Support Category, Fiscal Year 2005

Alumni Residing in Pennsylvania by County, 2005

Alumni Residing in the United States by State or Territory, 2005

# **General Information**

## Mission Statement

The University of Pittsburgh, founded in 1787, is one of the oldest institutions of higher education in the United States. As one of the nation's distinguished comprehensive universities, the resources of the University constitute an invaluable asset for the intellectual, economic, and social enrichment of Pennsylvania, while the international prestige of the University enhances the image of Pennsylvania throughout the world.

The University's mission is to:

- provide high-quality undergraduate programs in the arts and sciences and professional fields, with emphasis upon those of special benefit to the citizens of Pennsylvania;
- offer superior graduate programs in the arts and sciences and the professions that respond to the needs of Pennsylvania, as well as to the broader needs of the nation and the world;
- engage in research, artistic, and scholarly activities that advance learning through the extension of the frontiers of knowledge and creative endeavor;
- cooperate with industrial and governmental institutions to transfer knowledge in science, technology, and health care;
- offer continuing education programs adapted to the personal enrichment, professional upgrading, and career advancement interests and needs of adult Pennsylvanians; and
- make available to local communities and public agencies the expertise of the University in ways that are consistent with the primary teaching and research functions and contribute to social, intellectual, and economic development in the Commonwealth, the nation, and the world.

The trustees, faculty, staff, students, and administration of the University are dedicated to accomplishing this mission, to which they pledge their individual and collective efforts, determined that the University shall continue to be counted among the prominent institutions of higher education throughout the world.

Source: Office of the Secretary, approved by the University of Pittsburgh Board of Trustees, February 1995.

## Guide to *Fact Book* Definitions

Many terms in higher education are interpreted similarly by any institution, however, there are some terms uniquely defined by each institution. The following are terms used in the *Fact Book* as they are defined by the University of Pittsburgh.

---

### CALENDAR

**Academic Year** The year beginning September 1 and ending August 31. Terms include Fall Term (September to December), Spring Term (January to April), and Summer Term (May to August).

**Fiscal Year** The year beginning July 1 and ending June 30.

---

### DEGREE AND CERTIFICATE PROGRAMS

**Certificate Category** A certificate classification which includes: Certificate (CERT), Advanced Certificate (ADVCT), Advanced Certificate - Master's Level (ADVCTM), Advanced Certificate - Doctorate Level (ADVCTD).

**Certificate Program** An academic program whose completion is recognized by conferring upon the student an award referred to as a certificate.

**Degree Category** A degree classification which includes: Associate, Baccalaureate, Master's, Doctorate, First Professional.

**Degree Program** An academic program whose completion is recognized by conferring upon the student an award referred to as a degree. Specialized degree programs, and majors, include:

**Combined Major** An academic program which enables students who have completed a specified number of undergraduate credits to receive a bachelor's degree upon completion of a specified number of credits in certain University of Pittsburgh post-baccalaureate programs.

**Cooperative Degree Program** An academic program administered by two or more institutions.

**Dual-Degree Program** An academic program whose requirements include all or most of the requirements for two distinct academic degree programs within a school and for which two degrees are awarded.

**Dual (Double) Major Program** An academic program whose requirements include the completion of two distinct majors and which results in the award of a single degree.

**Interschool Certificate/Degree Program** An academic program administered by two or more schools within the institution and for which one certificate or degree is awarded.

**Joint Degree Program** An academic program whose requirements include all or most of the requirements of two distinct academic degree programs administered by two or more of the University's schools and for which two degrees are awarded.

**Self-Design Major** A major whose requirements are focused within two or more subject areas and which results in the award of a single degree.

**Degree Type** A specific degree within a degree category, for example, BA, MA, PhD, MD.

### FACULTY AND STAFF

**Academic Rank** A categorization which includes: professor, associate professor, assistant professor, instructor, and lecturer.

**Instructional Faculty** Those University faculty associated with teaching activities, as defined by the American Association of University Professors.

**Race** This classification taxonomy includes: Black Non-Hispanic (African American), American Indian/Alaskan Native (Native American), Asian/Pacific Islander, Hispanic, and White Non-Hispanic.

**Tenure** A status accorded to those members of the University's faculty who have demonstrated high ability and achievement in their dedication to the growth of human knowledge.

---

### STUDENTS

**Full-Time Equivalent (FTE) Enrollment** A calculated number derived by adding the number of full-time students to 40 percent of the number of part-time students.

#### Level

**First Professional Students** Those students enrolled in the professional degree programs of Medicine, Dental Medicine, Pharmacy, and Law, leading to the degrees: MD, DMD, PharmD, JD, and LL.M.

**Graduate Students** Those students enrolled in programs leading to a graduate degree or certificate. Also included are those students who hold a baccalaureate degree or the equivalent and who are enrolled for graduate coursework but who are not seeking a graduate degree or certificate.

**Undergraduate Students** Those students enrolled in programs leading to an undergraduate degree or certificate. Also included are those students who are enrolled for undergraduate coursework but who are not seeking an undergraduate degree or certificate.

**Race** The U. S. Department of Education's classification taxonomy includes: Non-Resident Alien (International), Black Non-Hispanic (African American), American Indian/Alaskan Native (Native American), Asian/Pacific Islander, Hispanic, and White Non-Hispanic.

#### Status

**Full-time students** Undergraduate students registered for 12 or more credits in a term. Graduate students and first professional students registered for 9 or more credits in a term.

**Part-time students** Undergraduate students registered for fewer than 12 credits in a term. Graduate students and first professional students registered for fewer than 9 credits in a term.

---

### UNIVERSITY STRUCTURE

**Campus** One of the five geographic locations in Pennsylvania of the University: Pittsburgh, Johnstown, Greensburg, Titusville, Bradford.

**School** An academic unit responsible for the administration of the institution's academic programs.

## Academic Structure and School Name Abbreviations

The following is a list of schools at the University of Pittsburgh, along with abbreviations for each. These abbreviations are those which are referenced in the tables and charts presented in the *Fact Book*.

| School   | Abbreviation                       |
|--|------------------------------------|
| <b>Pittsburgh Campus</b>   |                                    |
| School of Arts and Sciences . . . . .                                  | Arts and Sciences                  |
| College of General Studies . . . . .                                   | General Studies                    |
| University Honors College . . . . .                                    | Honors College                     |
| The Joseph M. Katz Graduate School of Business . . . . .               | Katz Graduate School of Business   |
| College of Business Administration <sup>1</sup> . . . . .              | College of Business Administration |
| School of Education . . . . .  | Education                          |
| School of Engineering . . . . .  | Engineering                        |
| School of Law . . . . .  | Law                                |
| Graduate School of Public and International Affairs . . . . .          | Public and International Affairs   |
| School of Social Work . . . . .  | Social Work                        |
| School of Information Sciences . . . . .                               | Information Sciences               |
| School of Dental Medicine . . . . .                                    | Dental Medicine                    |
| School of Nursing . . . . .  | Nursing                            |
| School of Pharmacy . . . . .   | Pharmacy                           |
| Graduate School of Public Health . . . . .                             | Public Health                      |
| School of Medicine . . . . .   | Medicine                           |
| School of Health and Rehabilitation Sciences . . . . .                 | Health and Rehabilitation Sciences |
| <b>Regional Campuses</b>   |                                    |
| University of Pittsburgh at Johnstown . . . . .                        | Johnstown                          |
| University of Pittsburgh at Greensburg . . . . .                       | Greensburg                         |
| University of Pittsburgh at Titusville . . . . .                       | Titusville                         |
| University of Pittsburgh at Bradford . . . . .                         | Bradford                           |
| <b>Other Special Academic Unit Designations</b>                        |                                    |
| University Center for International Studies <sup>2</sup> . . . . .     | International Studies              |
| Schools of Education and Public Health <sup>3</sup> . . . . .          | Education and Public Health        |
| Schools of Nursing and Public Health <sup>4</sup> . . . . .            | Nursing and Public Health          |
| University Center for Social and Urban Research <sup>5</sup> . . . . . | Social and Urban Research          |

<sup>1</sup>The Joseph M. Katz Graduate School of Business oversees the administration of the College of Business Administration.

<sup>2</sup>Certificate programs in international studies are administered through this center.

<sup>3</sup>The School of Education and the Graduate School of Public Health jointly offer an interschool degree program (Health Promotion and Education).

<sup>4</sup>The School of Nursing and the Graduate School of Public Health jointly offer an interschool certificate program (Management Program for Health Professionals).

<sup>5</sup>The University Center for Social and Urban Research offers a certificate program in Gerontology.



# Specialized Accreditations by School, Program, and Accrediting Agency

The University of Pittsburgh is institutionally accredited by the Middle States Association of Colleges and Schools, Commission on Higher Education. The following is a list of specialized accreditations.

| School and Program | Accrediting Agency |
|--------------------|--------------------|
|--------------------|--------------------|

---

## Arts and Sciences

|  |  |
|--|--|
| Baccalaureate degree program in <b>Chemistry</b> .....                             | American Chemical Society                                      |
| Doctoral program in <b>Clinical Psychology</b> .....                               | American Psychological Association, Committee on Accreditation |
| Baccalaureate degree program in <b>Computer Engineering</b> .....                  | Accreditation Board for Engineering and Technology, Inc.       |
| Baccalaureate, master's, and doctoral degree programs in <b>Theatre Arts</b> ..... | National Association of Schools of Theatre                     |

---

## Katz Graduate School of Business and College of Business Administration

|   |   |
|---|---|
| Baccalaureate and master's degree programs in <b>Business</b> ..... | American Assembly of Collegiate Schools of Business International:<br>The Association to Advance Collegiate Schools of Business |
|---|---|

---

## Education

|  |   |
|--|---|
| Master's degree specialization in <b>Education of the Deaf and Hard-of-Hearing Students</b> .....  | Council on Education of the Deaf  |
| Teacher certification programs in: <b>Orientation and Mobility (for Visually Impaired)</b> and <b>Teacher of the Visually Impaired</b> ..... | Association for Education and Rehabilitation of the Blind and Visually Impaired |
| Teacher certification programs in: <b>Fifth-Year Teacher Certification Programs, K-12 Educational Administration Programs</b> .....          | Pennsylvania Department of Education  |

---

## Engineering

|   |  |
|---|--|
| Baccalaureate degree programs in: <b>Bioengineering, Chemical Engineering, Civil Engineering, Computer Engineering, Electrical Engineering, Engineering Physics, Industrial Engineering, Materials Science and Engineering, Mechanical Engineering, Metallurgical Engineering,, and the Cooperative Engineering Education Program</b> (excluding Engineering Physics within this Program) ..... | Accreditation Board for Engineering and Technology, Inc. |
|---|--|

---

## Law

|   |   |
|---|---|
| First professional degree program in <b>Law</b> ..... | American Bar Association, Council of the Section of Legal Education and Admissions to the Bar |
|---|---|

---

## Public and International Affairs

|   |   |
|---|---|
| Master's degree program in <b>Public Administration</b> ..... | National Association of Schools of Public Affairs and Administration, Commission on Peer Review and Accreditation |
|---|---|

---

## Social Work

|  |   |
|--|---|
| Baccalaureate and master's degree programs in <b>Social Work</b> ..... | Council on Social Work Education, Commission on Accreditation |
|--|---|

# Specialized Accreditations by School, Program, and Accrediting Agency (continued)

| School and Program | Accrediting Agency |
|--------------------|--------------------|
|--------------------|--------------------|

**Information Sciences**

|  |  |
|--|--|
| Master's degree program in <b>Library and Information Science</b> . . . . .  | American Library Association, Committee on Accreditation |
| Teacher certification in the <b>Library Science K-12 Teacher Certification Program</b> and the Certificate of Advanced Study in the <b>Library Supervisor Program</b> . . . . . (conducted through the University's School of Education) | Pennsylvania Department of Education                     |

**Dental Medicine**

|   |   |
|---|---|
| First professional degree program in <b>Dental Medicine</b> , the certificate program in <b>Dental Hygiene</b> and <b>Dental Specialities</b> . . . . . | American Dental Association, Commission on Dental Accreditation |
|---|---|

**Nursing**

|  |   |
|--|---|
| Baccalaureate and master's degree programs in <b>Nursing</b> . . . . . | Commission on Collegiate Nursing Education  |
| Master's degree program in <b>Nurse Anesthesia</b> . . . . .           | American Association of Nurse Anesthetists, Council on Accreditation of Nurse Anesthesia Education Programs |
| Continuing education programs in <b>Nursing</b> . . . . .              | Pennsylvania State Nurses Association   |

**Pharmacy**

|  |  |
|--|--|
| First professional degree program and continuing education programs in <b>Pharmacy</b> . . . . . | American Council on Pharmaceutical Education |
|--|--|

**Public Health**

|   |  |
|---|--|
| All master's and doctoral degree programs in <b>Public Health</b> . . . . .     | Council on Education for Public Health                                 |
| Master's degree program in <b>Genetic Counseling</b> . . . . .                  | American Board of Genetic Counseling                                   |
| Master's degree program in <b>Health Policy and Management</b> . . . . .        | Accrediting Commission on Education for Health Services Administration |
| Master's degree and doctoral degree programs in <b>Human Genetics</b> . . . . . | American Board of Medical Genetics                                     |
| Master's degree program in <b>Occupational Medicine</b> . . . . .               | Accreditation Council for Graduate Medical Education                   |

**Medicine**

|  |  |
|--|--|
| First professional degree program in <b>Medicine</b> . . . . . | Liaison Committee on Medical Education of the Council on Medical Education of the American Medical Association and the American Medical Colleges |
|--|--|

**Health and Rehabilitation Sciences**

|  |  |
|--|--|
| Baccalaureate degree area of concentration in <b>Athletic Training</b> . . . . .   | Commission on Accreditation of Allied Health Education Programs                      |
| Baccalaureate degree program in <b>Clinical Dietetics and Nutrition</b> , coordinated master's degree program in <b>Clinical Dietetics</b> . . . . . | The American Dietetic Association, Commission on Accreditation of Dietetic Education |
| Programs in <b>Communication Science and Disorders</b> . . . . . (conducted through the University's School of Education)                            | Pennsylvania Department of Education   |

## Specialized Accreditations by School, Program, and Accrediting Agency (continued)

| School and Program | Accrediting Agency |
|--------------------|--------------------|
|--------------------|--------------------|

---

### Health and Rehabilitation Sciences (continued)

|  |   |
|--|---|
| Baccalaureate degree programs in <b>Emergency Medicine and Health Information Management</b> .....                 | Commission on Accreditation for Health Informatics and Information Management Education |
| Master's degree program in <b>Occupational Therapy</b> .....   | Accreditation Council for Occupational Therapy Education                                |
| Doctoral degree program in <b>Physical Therapy</b> .....   | Commission on Accreditation in Physical Therapy Education                               |
| Master's degree programs in <b>Rehabilitation Science and Technology and Rehabilitation Counseling</b> .....       | Council on Rehabilitation Education   |
| Master's degree program in <b>Speech Lanaguage Pathology</b> and doctoral degree program in <b>Audiology</b> ..... | American Speech-Language-Hearing Association  |

---

### Johnstown

|  |   |
|--|---|
| Baccalaureate degree programs in <b>Civil Engineering Technology, Electrical Engineering Technology, and Mechanical Engineering Technology</b> ..... | Technology Accreditation Commission of the Accreditation Board for Engineering and Technology, Inc. |
| Teacher certification program in <b>Elementary and Secondary Education</b> .....   | Pennsylvania Department of Education  |
| Associate degree programs in <b>Emergency Medical Services, Respiratory Care, and Surgical Technology</b> .....                                      | Commission on Accreditation of Allied Health Education Programs                                     |
| <b>School Nurse</b> certification program .....  | Pennsylvania Department of Education  |

---

### Titusville

|   |   |
|---|---|
| Associate degree program in <b>Nursing</b> .....                              | National League for Nursing Accrediting Commission, Board of Review for Associate Degree Programs |
| Associate degree program in <b>Physical Therapist Assistant Program</b> ..... | Commission on Accreditation in Physical Therapy Education   |

---

### Bradford

|   |  |
|---|--|
| Associate and baccalaureate degree programs in <b>Nursing</b> .....               | National League for Nursing Accrediting Commission, Board of Review for Associate Degree Programs, Board of Review for Baccalaureate Degree Programs |
| Baccalaureate degree program in <b>Athletic Training</b> .....                    | Commission on Accreditation of Allied Health Programs  |
| Teacher certification programs in <b>Elementary and Secondary Education</b> ..... | Pennsylvania Department of Education<br>(conducted through the University's School of Education)   |

---

### University Counseling Center

|  |  |
|--|--|
| Program in <b>Counseling</b> .....                     | International Association of Counseling Services               |
| Doctoral internship program in <b>Psychology</b> ..... | American Psychological Association, Committee on Accreditation |

---

### Western Psychiatric Institute and Clinic

|  |  |
|--|--|
| Doctoral internship program in <b>Psychology</b> ..... | American Psychological Association, Committee on Accreditation |
|--|--|

## Member-Institutions of the Association of American Universities

The University of Pittsburgh is a member of the Association of American Universities (AAU), a prestigious organization that comprises 62 leading doctorate-granting research institutions in the United States and Canada. The University identifies the AAU as an appropriate peer group for purposes of various data and policy comparisons. The member-institutions are listed below, alphabetically, within the two categories: public and private, 35 and 27 universities, respectively. Also indicated is the state or country in which the university is located (the abbreviation CN denotes the two Canadian schools), along with the year of admission to the AAU.

### AAU Member-Institutions: Public

|   |   |
|---|---|
| Indiana University . . . . . IN . . . 1909                        | University of Florida . . . . . FL . . 1985           |
| Iowa State University . . . . . IA . . . 1958                     | University of Illinois . . . . . IL . . . 1908        |
| Michigan State University . . . . . MI . . 1964                   | University of Iowa . . . . . IA . . . 1909            |
| Ohio State University . . . . . OH . . 1916                       | University of Kansas . . . . . KS . . 1909            |
| Pennsylvania State University . . . . . PA . . 1958               | University of Maryland . . . . . MD . . 1969          |
| Purdue University . . . . . IN . . . 1958                         | University of Michigan . . . . . MI . . 1900          |
| Rutgers, The State Univ. of New Jersey . . . . . NJ . . 1989      | University of Minnesota . . . . . MN . . 1908         |
| State University of New York at Buffalo . . . . . NY . . 1989     | University of Missouri . . . . . MO . . 1908          |
| State University of New York at Stony Brook . . . . . NY . . 2001 | University of Nebraska . . . . . NE . . 1909          |
| Texas A&M University . . . . . TX . . 2001                        | University of North Carolina . . . . . NC . . 1922    |
| University of Arizona . . . . . AR . . 1985                       | University of Oregon . . . . . OR . . 1969            |
| University of California, Berkeley . . . . . CA . . 1900          | <b>University of Pittsburgh . . . . . PA . . 1974</b> |
| University of California, Davis . . . . . CA . . 1996             | University of Texas . . . . . TX . . 1929             |
| University of California, Irvine . . . . . CA . . 1996            | University of Toronto . . . . . CN . . 1926           |
| University of California, Los Angeles . . . . . CA . . 1974       | University of Virginia . . . . . VA . . 1904          |
| University of California, San Diego . . . . . CA . . 1982         | University of Washington . . . . . WA . . 1950        |
| University of California, Santa Barbara . . . . . CA . . 1995     | University of Wisconsin . . . . . WI . . 1900         |
| University of Colorado . . . . . CO . . 1966                      |   |

### AAU Member-Institutions: Private

|   |   |
|---|---|
| Brandeis University . . . . . MA . . 1985                   | Northwestern University . . . . . IL . . . 1917         |
| Brown University . . . . . RI . . . 1933                    | Princeton University . . . . . NJ . . 1900              |
| California Institute of Technology . . . . . CA . . 1934    | Rice University . . . . . TX . . 1985                   |
| Carnegie Mellon University . . . . . PA . . 1982            | Stanford University . . . . . CA . . 1900               |
| Case Western Reserve University . . . . . OH . . 1969       | Syracuse University . . . . . NY . . 1966               |
| Columbia University . . . . . NY . . 1900                   | Tulane University . . . . . LA . . 1958                 |
| Cornell University . . . . . NY . . 1900                    | University of Chicago . . . . . IL . . . 1900           |
| Duke University . . . . . NC . . 1938                       | University of Pennsylvania . . . . . PA . . 1900        |
| Emory University . . . . . GA . . 1995                      | University of Rochester . . . . . NY . . 1941           |
| Harvard University . . . . . MA . . 1900                    | University of Southern California . . . . . CA . . 1969 |
| Johns Hopkins University . . . . . MD . . 1900              | Vanderbilt University . . . . . TN . . 1950             |
| Massachusetts Institute of Technology . . . . . MA . . 1934 | Washington University . . . . . MO . . 1923             |
| McGill University . . . . . CN . . 1926                     | Yale University . . . . . CT . . 1900                   |
| New York University . . . . . NY . . 1950                   |   |



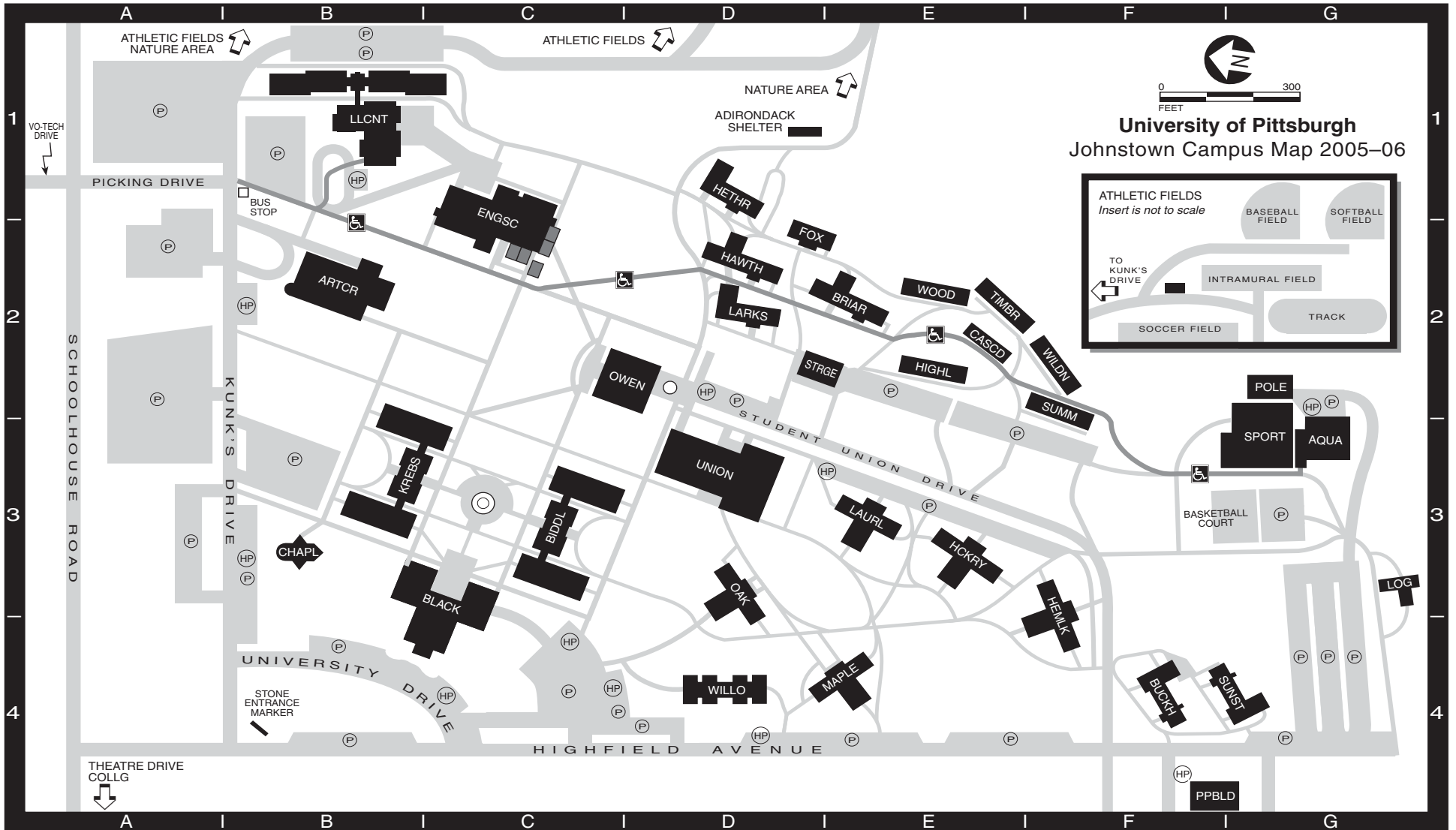

|   |  |   |  |
|---|--|---|--|
| <b>Biddle Hall</b> (Administrative . . . . .) BIDDL C3  | <b>Buckhorn Lodge</b> (residence hall) . . . . . BUCKH F4              | <b>Laurel Hall</b> (residence hall) . . . . . LAURL E3                  | <b>Storage Building</b> . . . . . STRGE D2   |
| Computing, Business Svcs., Campus Police, Education, Fin. Aid, Humanities, Nursing, Purchasing, Registration, Telecomm.)  | <b>Cascade Manor</b> (residence hall) . . . . . CASCD E2               | <b>Living/Learning Center</b> . . . . . LLCNT B1                        | <b>Student Union</b> (Student Affairs, . . . . .) UNION D3   |
| <b>Blackington Hall</b> (Academic . . . . .) BLACK C3   | <b>College Pk. Apts.</b> (res. hall) <i>off map</i> . . . . . COLLG A4 | (residence hall, Conference Services)                                   | Student Organization Offices, Food Svcs., Campus Ministry, Mail Svcs., Book Ctr., Residence Svcs., Health Svcs., Career Svcs.) |
| Computing, Admissions, Assistant to the President for Enrollment Management, Audio-Visual Svcs., Computer Science, Adult Education/Community Outreach/ Murtha Ctr., Development and Marketing, Institutional Advancement, Personal Counseling Ctr., Personnel, President, Public Relations and Alumni Affairs, Vice Pres. for Academic and Student Affairs, Vice Pres. for Budget and Administration) | <i>located at intersection of Schoolhouse Road and Theatre Drive</i>   | <b>Log Cabin</b> . . . . . LOG G3                                       | <b>Summit Manor</b> (residence hall) . . . . . SUMM F2   |
| <b>Briar Lodge</b> (residence hall) . . . . . BRIAR E2  | <b>Engineering and Science Bldg.</b> . . . . . ENGSC C1                | <b>Maple Hall</b> (residence hall) . . . . . MAPLE E4                   | <b>Sunset Lodge</b> (residence hall) . . . . . SUNST G4  |
|   | (Engineering Technology, Natural Sci.)                                 | <b>Oak Hall</b> (residence hall) . . . . . OAK D3                       | <b>Timberline Manor</b> (residence hall) . . . . . TIMBR E2  |
|   | <b>Foxfire Lodge</b> (residence hall) . . . . . FOX D1                 | <b>Owen Library</b> (Academic . . . . .) OWEN D2                        | <b>Whalley Memorial Chapel</b> . . . . . CHAPL B3  |
|   | <b>Hawthorne Lodge</b> (residence hall) . . . . . HAWTH D1             | Support Center, Library Offices, Printing Services)                     | <b>Wilderness Manor</b> (residence hall) . . . . . WILDN F2  |
|   | <b>Heather Lodge</b> (residence hall) . . . . . HETHR D1               | <b>Pasquerilla Performing Arts Ctr.</b> . . . . . ARTCR B2              | <b>Willow Hall</b> (residence hall) . . . . . WILLO D4   |
|   | <b>Hemlock Hall</b> (residence hall) . . . . . HEMLK F3                | (Arts Center Office, Southern Alleghenies Museum of Art, Theatre Dept.) | <b>Woodland Manor</b> (residence hall) . . . . . WOOD E2   |
|   | <b>Hickory Hall</b> (residence hall) . . . . . HCKRY E3                | <b>Physical Plant Building</b> . . . . . PPBLD F4                       | <b>Zamias Aquatic Center</b> . . . . . AQUA G2   |
|   | <b>Highland Manor</b> (residence hall) . . . . . HIGHL E2              | (Physical Plant Office, Receiving Dept.)                                |  |
|   | <b>Krebs Hall</b> (Natural Sciences, . . . . .) KREBS B3               | <b>Pole Building</b> (storage) . . . . . POLE G2                        |  |
|   | Respiratory Care, Social Sciences)                                     | <b>Sports Center</b> (Athletics Offices) . . . . . SPORT G2             |  |
|   | <b>Larkspur Lodge</b> (residence hall) . . . . . LARKS D2              |   |  |

Ⓟ - parking ⓇⓅ - handicap parking

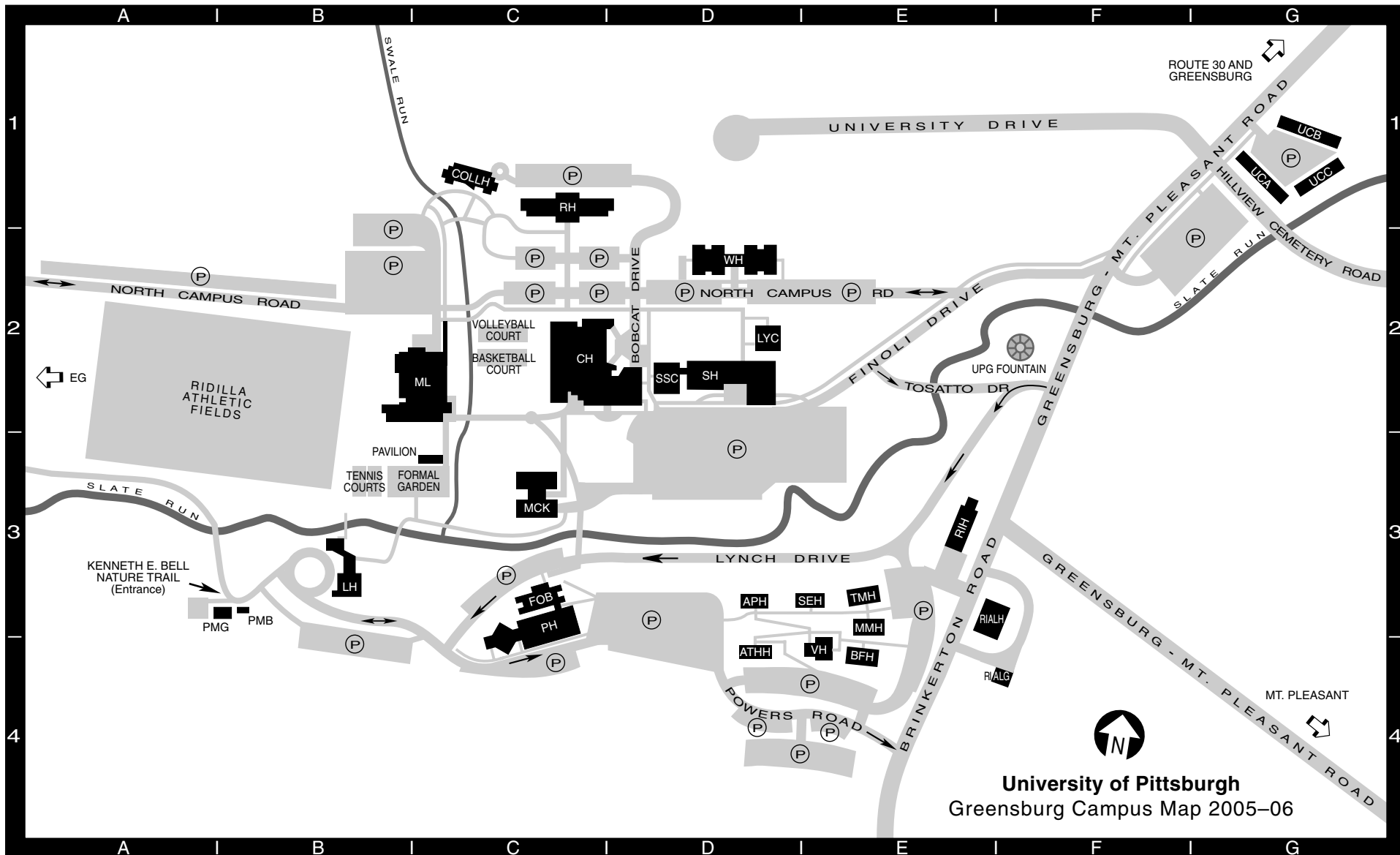

|   |  |   |  |
|---|--|---|--|
| <b>Apollo House</b> (residence hall) . . . . . APH D3                                   | <b>Lyceum</b> (NSNT Village Hall) . . . . . LYC D2                                 | <b>Plant Maintenance Garage</b> . . . . . PMG B3        | <b>Selene House</b> (residence hall) . . . . . SEH E3  |
| <b>Athena House</b> (residence hall) . . . . . ATHH D4                                  | <b>Lynch Hall</b> (Office of the President, . . . LH B3                            | <b>Powers Hall</b> (auditorium, . . . . . PH C3         | <b>Smith Hall</b> (classrooms, faculty . . . . . SH D2 |
| <b>Benjamin Franklin House</b> . . . . . BFH E4   | Vice President for Academic Affairs,<br>Vice President for Administrative Affairs) | <b>Rial Garage</b> . . . . . RIALG E3                   | <b>Thurgood Marshall House</b> . . . . . TMH E3        |
| <b>Chambers Hall</b> (athletic facilities, . . . . . CH C2                              | <b>Margaret Mead House</b> . . . . . MMH E3  | <b>Rial House</b> . . . . . RIALH E3                    | (residence hall)                                       |
| book store, dining hall, Health Center,<br>Housing, Student Services, Information Desk) | <b>McKenna Hall</b> (Computer Center) . . . MCK C3                                 | <b>Robertshaw Hall</b> (residence hall) . . . . . RH C1 | <b>University Court</b> (residence hall A) . . .UCA G1 |
| <b>College Hall</b> (residence hall) . . . . . COLLH C1                                 | <b>Millstein Library</b> (Library, Admissions, . ML C2                             | <b>Rossetti International House</b> . . . . . RIH E3    | (residence hall B) . . .UCB G1                         |
| <b>Emanuele Garage</b> <i>off map</i> . . . . . EG A2                                   | Financial Aid, Registrar, Student Accounts)  | <b>Safety &amp; Security Center</b> . . . . . SSC D2    | (residence hall C) . . .UCC G1                         |
| <b>Faculty Office Building</b> . . . . . FOB C3   | <b>Plant Maintenance Building</b> . . . . . PMB B3                                 | (security, switchboard, mailroom)                       | <b>Village Hall</b> (commons building) . . . . . VH E4 |
|   |  |   | <b>Westmoreland Hall</b> (residence hall) . . . WH D2  |

Ⓟ - parking

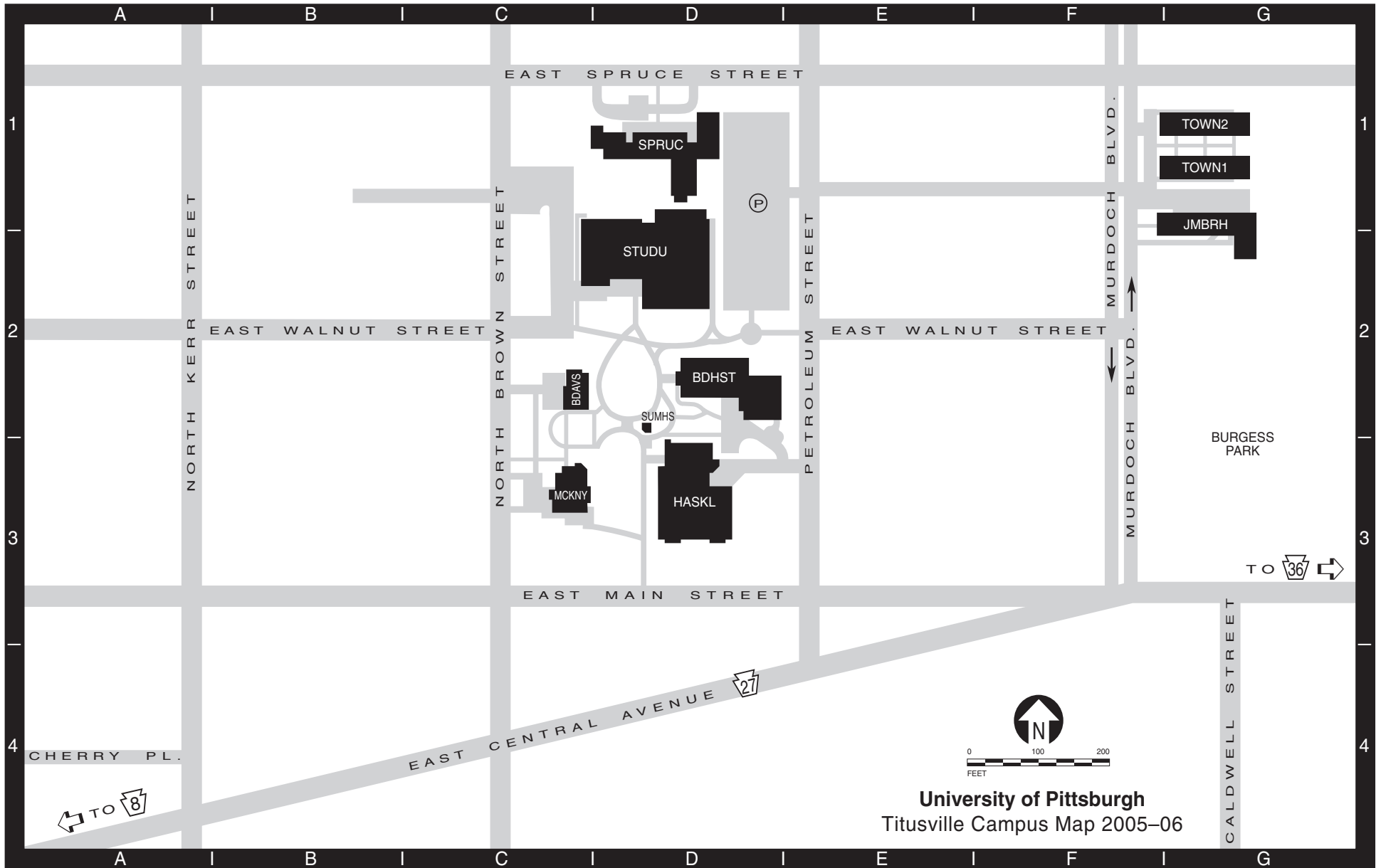

University of Pittsburgh  
Titusville Campus Map 2005-06

**Joe M. Ball Residence Hall** . . . . . JMBRH G1  
(residence hall, dining hall)  
**Bennett Davis Hall** . . . . . BDAVS C2  
(Registrar, Student Accounts, Financial Aid,  
Human Resources, Purchasing)

**Broadhurst Science Center** . . . . . BDHST D2  
(Academic Affairs, science classrooms  
and labs, faculty offices, computer lab,  
Henne Auditorium)  
**Haskell Memorial Library** . . . . . HASKL D3  
(auditorium, Computer Center,  
Nursing Program—faculty offices and labs,  
Physical Therapist Assistant Program)

**McKinney Hall** . . . . . MCKNY C3  
(Admissions, classrooms, President's Office,  
Public Relations, Nursing Program Office)  
**J. Curtis McKinney Student Union  
and Gymnasium** . . . . . STUDU D2  
(Student Affairs, Book Center,  
Boomer's Snack Bar, Learning Center,  
Health Service, Campus Police)

**Murdoch Townhouses** . . . . . TOWN1 G1  
(residence halls, Coffee House,  
Facilities Management)  
**Spruce Hall** (residence hall) . . . . . SPRUC D1  
**Summer House** . . . . . SUMHS D2

(P) - parking



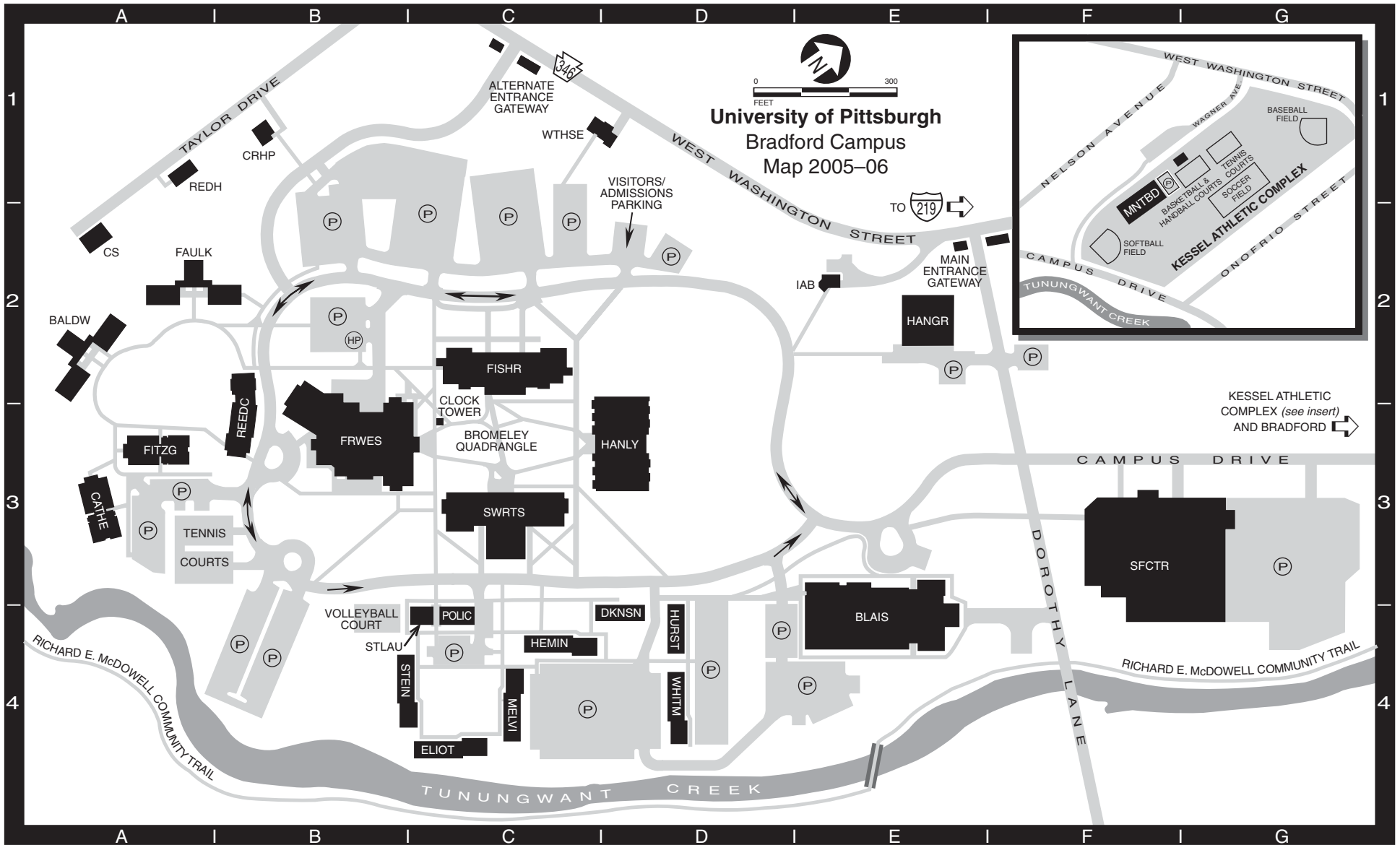

**Admissions and Financial Aid Offices**  
 (located in Hanley Library) . . . . . HANLY D3  
**Blaisdell Hall** . . . . . BLAIS E4  
 (Communication Arts, Fine Arts)  
**Campus Police Building** . . . . . POLIC C4  
**Center for Rural Health** . . . . . CRHP B1  
**Practice Building**  
**Willa Cather House** (res. hall) . . . . . CATHE A3  
**Ceramic Studio** . . . . . CS A2  
**Fisher Hall** (Natural Sciences, . . . . . FISHR C2  
 Engineering, Computer Center)  
**F. Scott Fitzgerald House** (res. hall) . FITZG A3

**Frame-Westerberg Commons** . . . . . FRWES B3  
 (Student Union, Book Store,  
 Student Affairs, dining halls)  
**Hangar Building.** . . . . . HANGR E2  
 (Business Office, Outreach Services)  
**Hanley Library** . . . . . HANLY D3  
 (Library, President's Office, Registration,  
 Admissions and Financial Aid, Student  
 Accounts)  
**Institutional Advancement Building** . . . . . IAB E2  
**Kendall Residence Halls**  
 James Baldwin House . . . . . BALDW A2  
 William Faulkner House . . . . . FAULK

**Kessel Athletic Complex.** . . . . . *see insert* F2  
**Maintenance Building** . . . . . MNTBD F1  
**McKean Residence Halls**  
 Emily Dickinson House . . . . . DKNSN D4  
 Ernest Hemingway House . . . . . HEMIN D4  
 Zora Neale Hurston House . . . . . HURST C4  
 Walt Whitman House . . . . . WHITM C4  
 T.S. Eliot House . . . . . ELIOT C4  
 Herman Melville House . . . . . MELVI B4  
 Gertrude Stein House . . . . . STEIN B4  
**Red House** . . . . . REDH A1  
 (Psychology offices and labs)  
**Reed-Coit House** (residence hall) . . . . . REEDC B3

**Sport and Fitness Center** . . . . . SFCTR F3  
**Student Laundry Building** . . . . . STLAU C4  
**Swarts Hall** . . . . . SWRTS C3  
 (Humanities, Social Sciences, Nursing,  
 O'Kain Auditorium)  
**White House** (Communications) . . . . . WTHSE C1

(P) - parking (HP) - handicap parking

# **University Organization**

**UNIVERSITY OF PITTSBURGH**  
**Membership of the Board of Trustees**  
**2005-2006**

Ralph J. Cappy, Chairperson  
 Thomas G. Bigley, Vice Chairperson  
 Suzanne W. Broadhurst, Vice Chairperson  
 Mark A. Nordenberg, Chancellor and Chief Executive Officer, Member Ex Officio (voting)

**Term Trustees**

| <b>2002-2006</b> | <b>2003-2007</b>           | <b>2004-2008</b>      | <b>2005-2009</b>        |
|------------------|----------------------------|-----------------------|-------------------------|
| Frank V. Cahouet | Michael A. Bryson          | Steven C. Beering     | George A. Davidson, Jr. |
| J.W. Connolly    | Ralph J. Cappy             | Suzanne W. Broadhurst | William S. Dietrich II  |
| Robert G. Lovett | John H. Pelusi, Jr.        | George L. Miles, Jr.  | Charles Steiner         |
| Thomas J. Usher  | William E. Strickland, Jr. | Robert A. Paul        |                         |
|                  |                            | Dick Thornburgh       |                         |

**Special Trustees**

| <b>2002-2006</b>     | <b>2003-2007</b>         | <b>2004-2008</b>       | <b>2005-2009</b>       |
|----------------------|--------------------------|------------------------|------------------------|
| Robert M. Hernandez  | G. Nicholas Beckwith III | Catherine D. DeAngelis | Charles E. Bunch       |
| Alfred L. Moyé       | John M. Cleland          | Frederick W. Hill      | Melissa A. Hart        |
| Marlee S. Myers      | F. James McCarl III      | Robert P. Randall      | G. Watts Humphrey, Jr. |
| William E. Trueheart | Mark E. Pasquerilla      |                        | Thomas H. O'Brien      |

**Alumni Trustees**

| <b>2002-2006</b>        | <b>2003-2007</b> | <b>2004-2008</b> | <b>2005-2009</b>    |
|-------------------------|------------------|------------------|---------------------|
| Andrew J. Kuzneski, Jr. | Burton M. Tansky | Eva Tansky Blum  | Bebe Moore Campbell |
| Sam S. Zacharias        |                  |                  | Bobbie Gaunt        |

**Commonwealth Trustees**

G - Governor appointment, H - House appointment, S - Senate appointment

| <b>2001-2005</b>         | <b>2002-2006</b>     | <b>2003-2007</b>     | <b>2004-2008</b>      |
|--------------------------|----------------------|----------------------|-----------------------|
| Sy Holzer (G)            | Thomas G. Bigley (G) | Lee B. Foster II (H) | John G. Conomikes (H) |
| William K. Lieberman (H) | John Maher (H)       | Dan B. Frankel (G)   | Jay Costa Jr. (S)     |
| H. Lee Noble (S)         | Evans Rose (S)       | Mary Jo White (S)    | Ira J. Gumberg (G)    |

**Members Ex Officio (non-voting)**

Edward G. Rendell, Governor of the Commonwealth of Pennsylvania  
 Gerald L. Zahorchak, Acting Secretary of Education of the Commonwealth of Pennsylvania  
 Dan B. Onorato, Chief Executive of Allegheny County  
 Thomas J. Murphy, Mayor of the City of Pittsburgh

**Emeritus Trustees**

|                           |                    |                        |                     |
|---------------------------|--------------------|------------------------|---------------------|
| Ruggero J. Aldisert       | D. Michael Fisher  | Paul E. Lego           | William H. Rea      |
| John M. Arthur            | William H. Genge   | Howard M. Love         | James C. Roddey     |
| J. David Barnes           | Marshall Goldberg  | John C. Marous         | Farrell Rubenstein  |
| George W. Campbell        | Bernard M. Halpern | Thomas Marshall        | Eugene E. Sillaman  |
| William F. Donaldson, Jr. | Henry L. Hillman   | Frank E. Mosier        | Richard P. Simmons  |
| Herbert P. Douglas, Jr.   | K. Leroy Irvis     | Anthony J. F. O'Reilly | Edward J. Slack     |
| Helen S. Faison           | A. Alice Kindling  | Malcolm M. Prine       | Edward P. Zemprelli |

**UNIVERSITY OF PITTSBURGH**  
**University Officers**  
**2005-2006**

Ralph J. Cappy ..... Chairperson of the Board of Trustees

Thomas G. Bigley ..... Vice Chairperson of the Board of Trustees

Suzanne W. Broadhurst ..... Vice Chairperson of the Board of Trustees

Mark A. Nordenberg ..... Chancellor and Chief Executive Officer

James V. Maher ..... Senior Vice Chancellor and Provost

Arthur S. Levine ..... Senior Vice Chancellor for Health Sciences and  
Dean of the School of Medicine

Jerome Cochran ..... Executive Vice Chancellor

Arthur G. Ramicone ..... Vice Chancellor for Budget and Controller

Amy K. Marsh ..... Treasurer

Susan M. Gilbert ..... Assistant Treasurer

Paul Lawrence ..... Assistant Treasurer

B. Jean Ferketish ..... Secretary of the Board of Trustees and  
Assistant Chancellor

Mary Lou Rosborough ..... Executive Associate Secretary of the Board of Trustees

Amy E. Burnsworth ..... Associate Secretary of the Board of Trustees

# UNIVERSITY OFFICERS

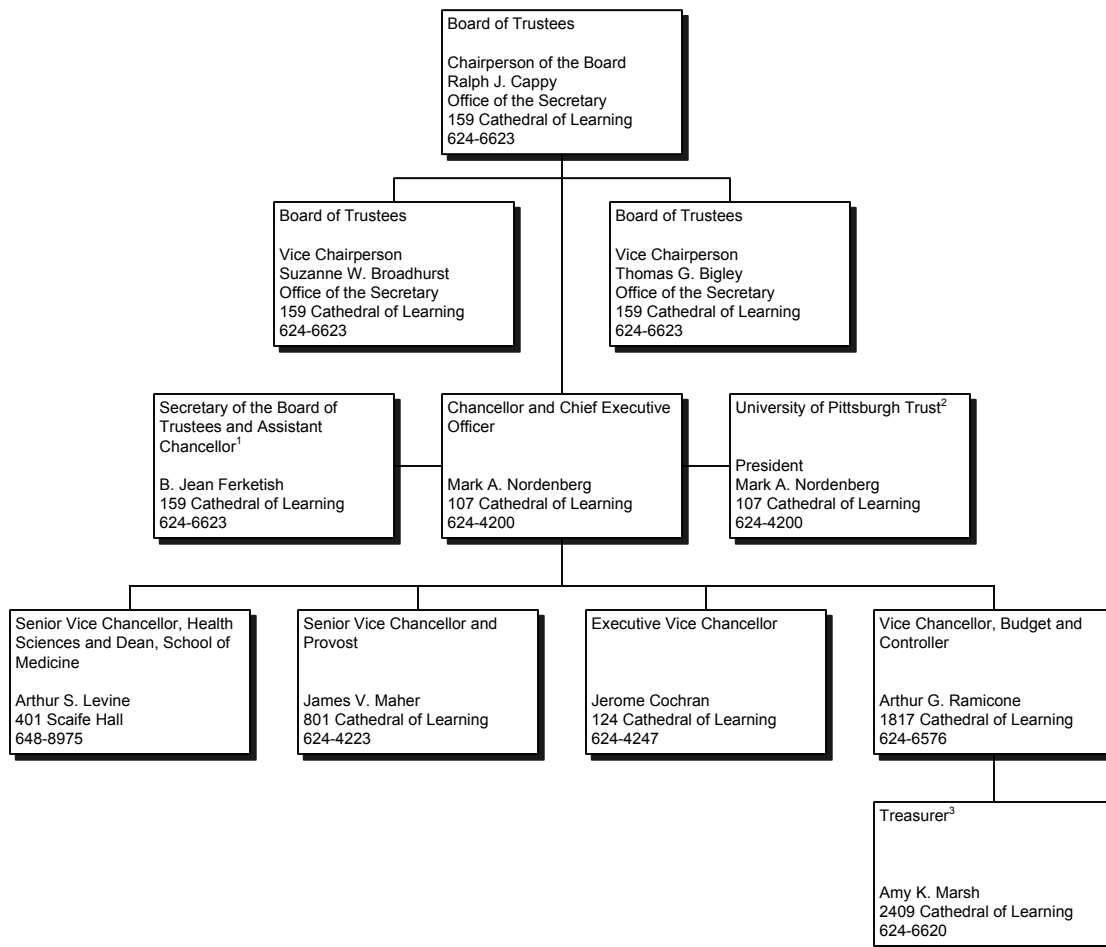

<sup>1</sup> Individuals who also serve as University Officers include: Mary Lou Rosborough, Executive Associate Secretary of the Board of Trustees and Amy E. Burnsworth, Associate Secretary of the Board of Trustees.

<sup>2</sup> Independent corporation with its own Board of Directors.

<sup>3</sup> Individuals who also serve as University officers include: Susan M. Gilbert, Assistant Treasurer and Paul Lawrence, Assistant Treasurer.

Note: All telephone numbers are in the 412 area code unless indicated otherwise.



# CHANCELLOR

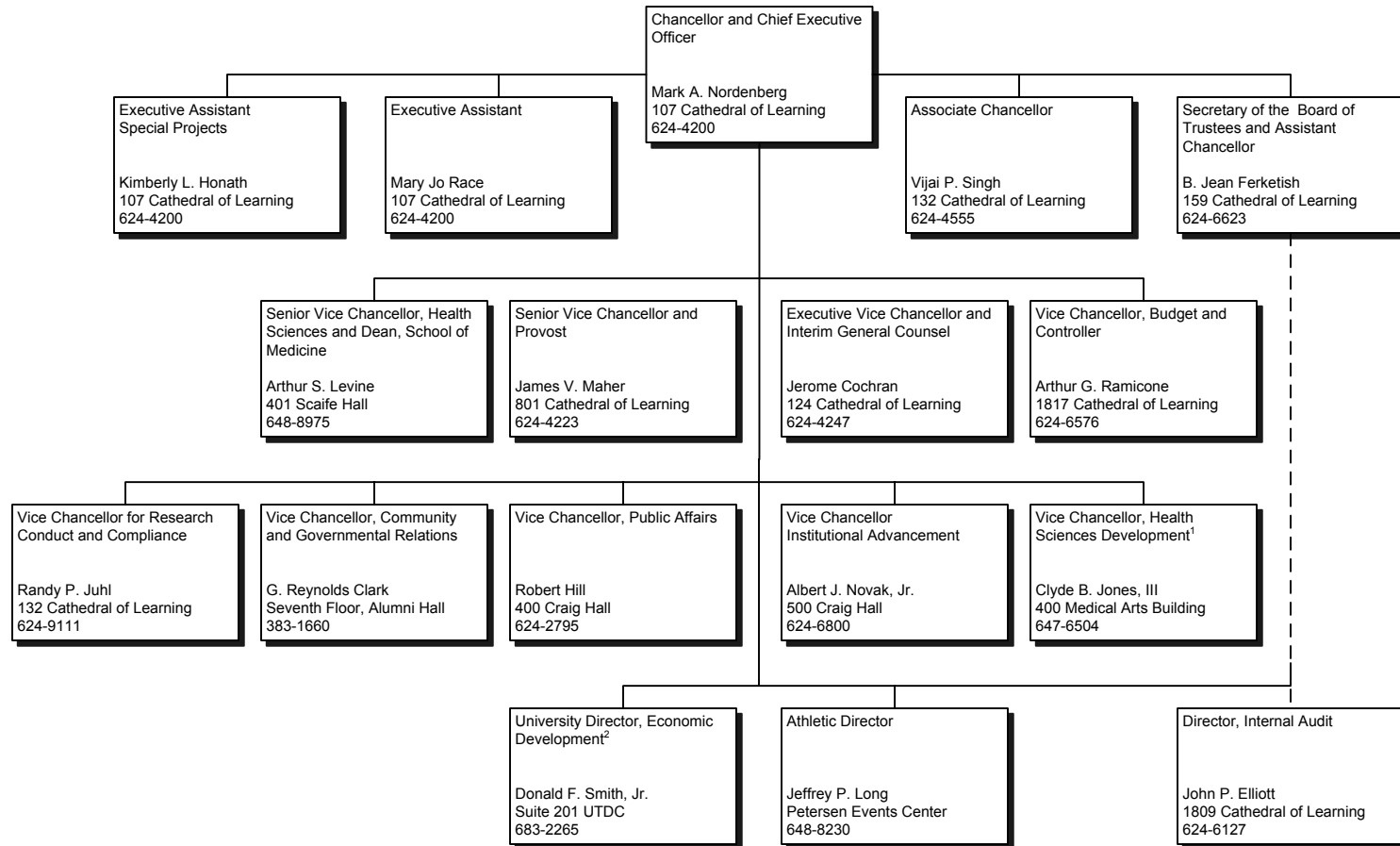

<sup>1</sup> Also serves as President, MHS Foundation and as Chief Development Officer, UPMC.

<sup>2</sup> Also serves as Director of Economic Development at Carnegie Mellon and as Vice President, MPC Corporation.

Note: All telephone numbers are in the 412 area code unless indicated otherwise.



## PROVOST – DEANS/DIRECTORS/PRESIDENTS

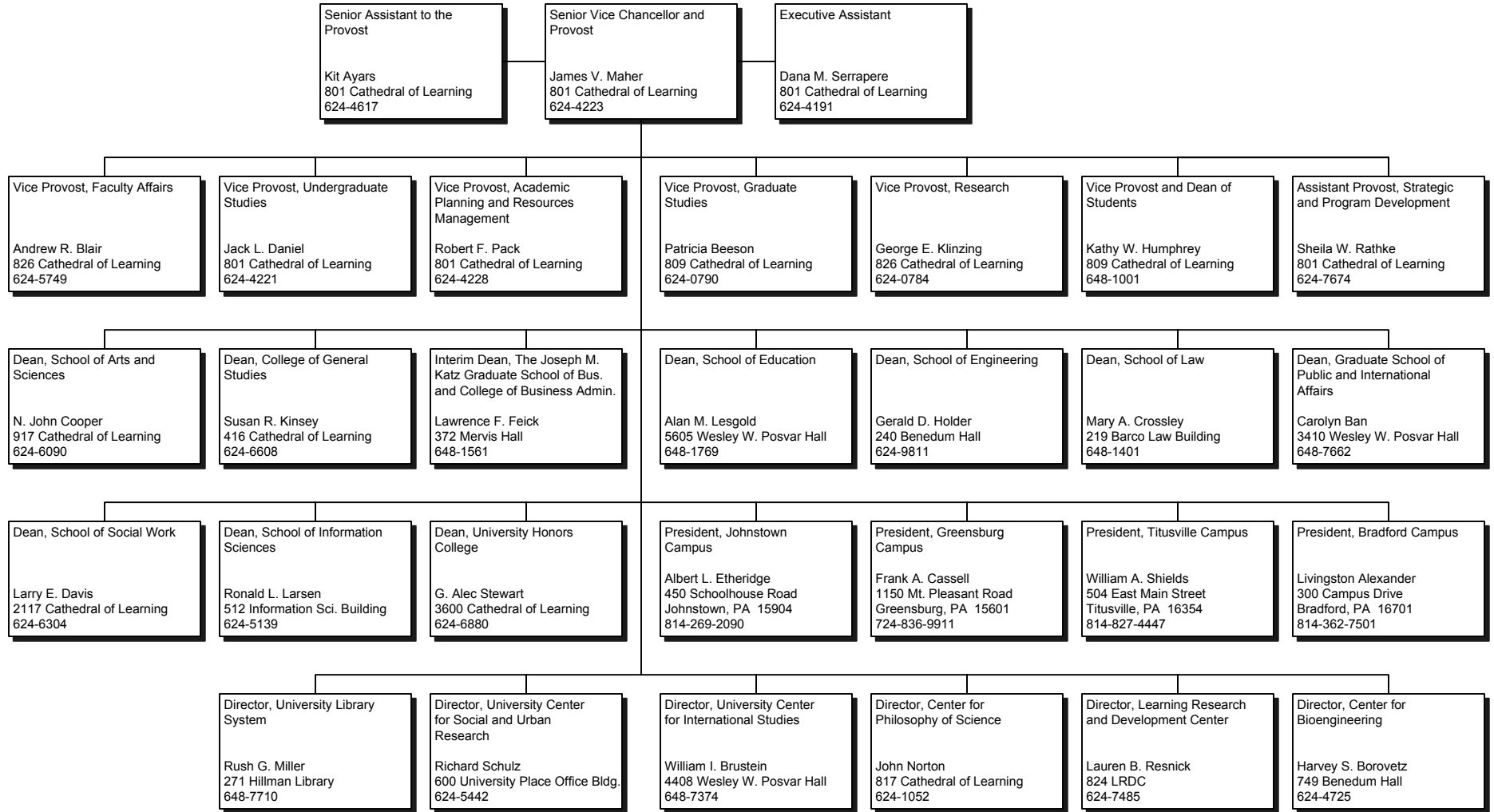

Note: All telephone numbers are in the 412 area code unless indicated otherwise.



**University of Pittsburgh**  
September 2005

## PROVOST – OTHER ACADEMIC AREAS

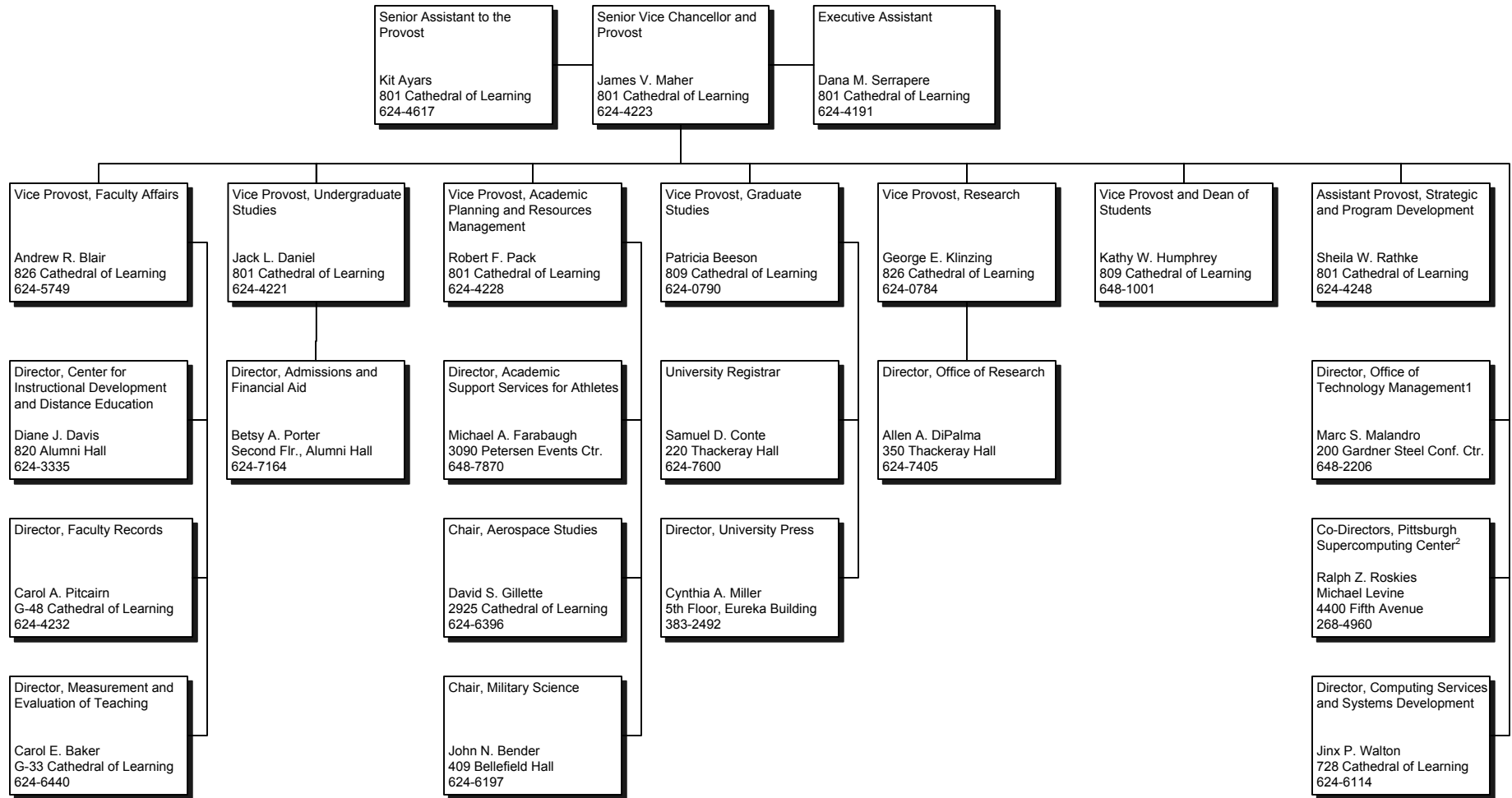

<sup>1</sup>Reports to both the Senior Vice Chancellor and Provost and to the Senior Vice Chancellor for Health Sciences and Dean of the School of Medicine.

<sup>2</sup>Part of an independent corporation with its own Board of Directors.

Note: All telephone numbers are in the 412 area code unless indicated otherwise.





# HEALTH SCIENCES

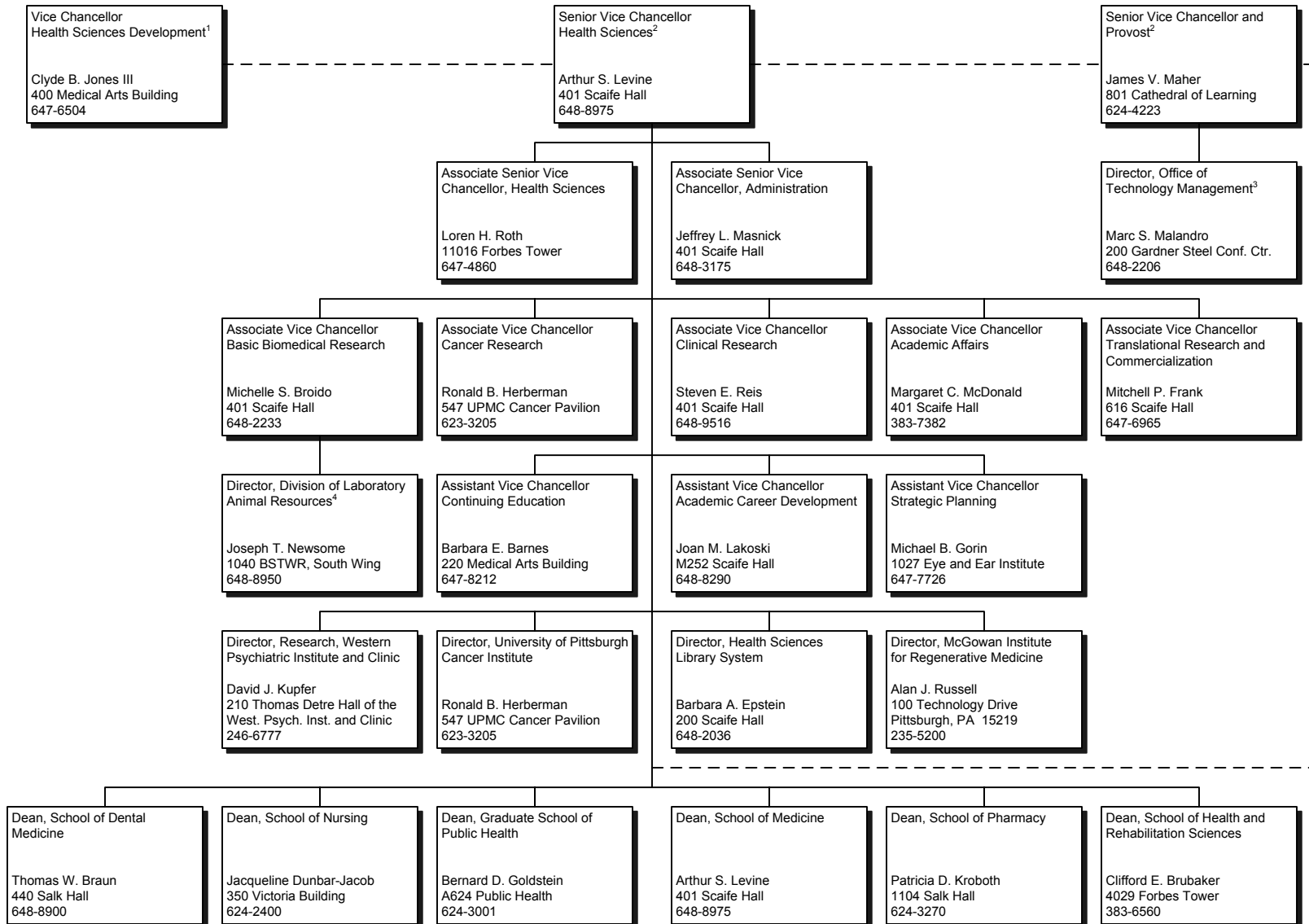

<sup>1</sup> Also serves as President, MHS Foundation and as Chief Development Officer, UPMC.

<sup>2</sup> Faculty appointments and academic degree programs require the Provost's approval.

<sup>3</sup> Reports to both the Senior Vice Chancellor for Health Sciences and Dean of the School of Medicine and the Senior Vice Chancellor and Provost.

<sup>4</sup> For animal care and use regulatory issues, Division of Laboratory Animal Resources reports to Research Conduct and Compliance.

Note: All telephone numbers are in the 412 area code unless indicated otherwise.



University of Pittsburgh

September 2005

## EXECUTIVE VICE CHANCELLOR

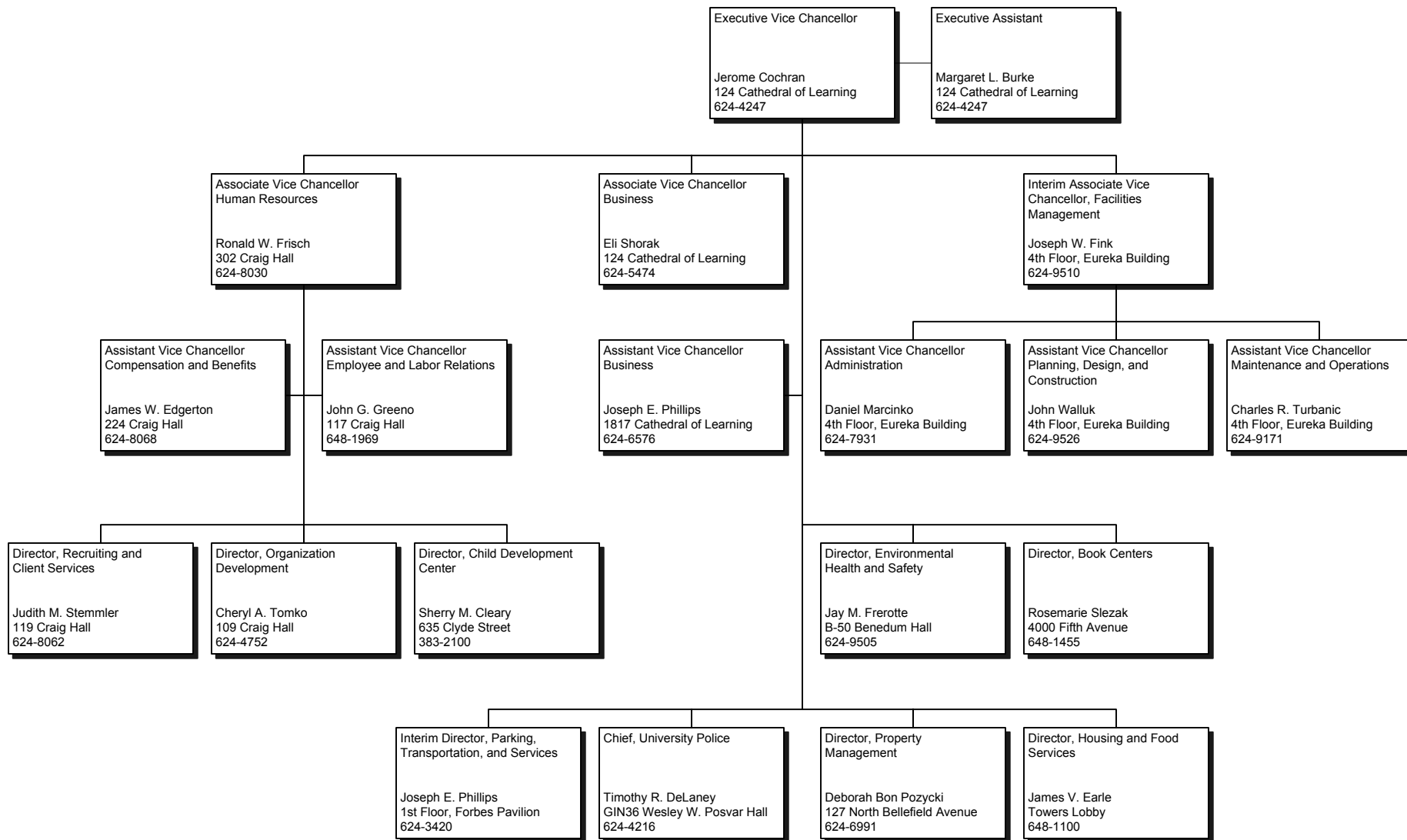

Note: All telephone numbers are in the 412 area code unless indicated otherwise.



**University of Pittsburgh**

September 2005

# BUDGET AND CONTROLLER

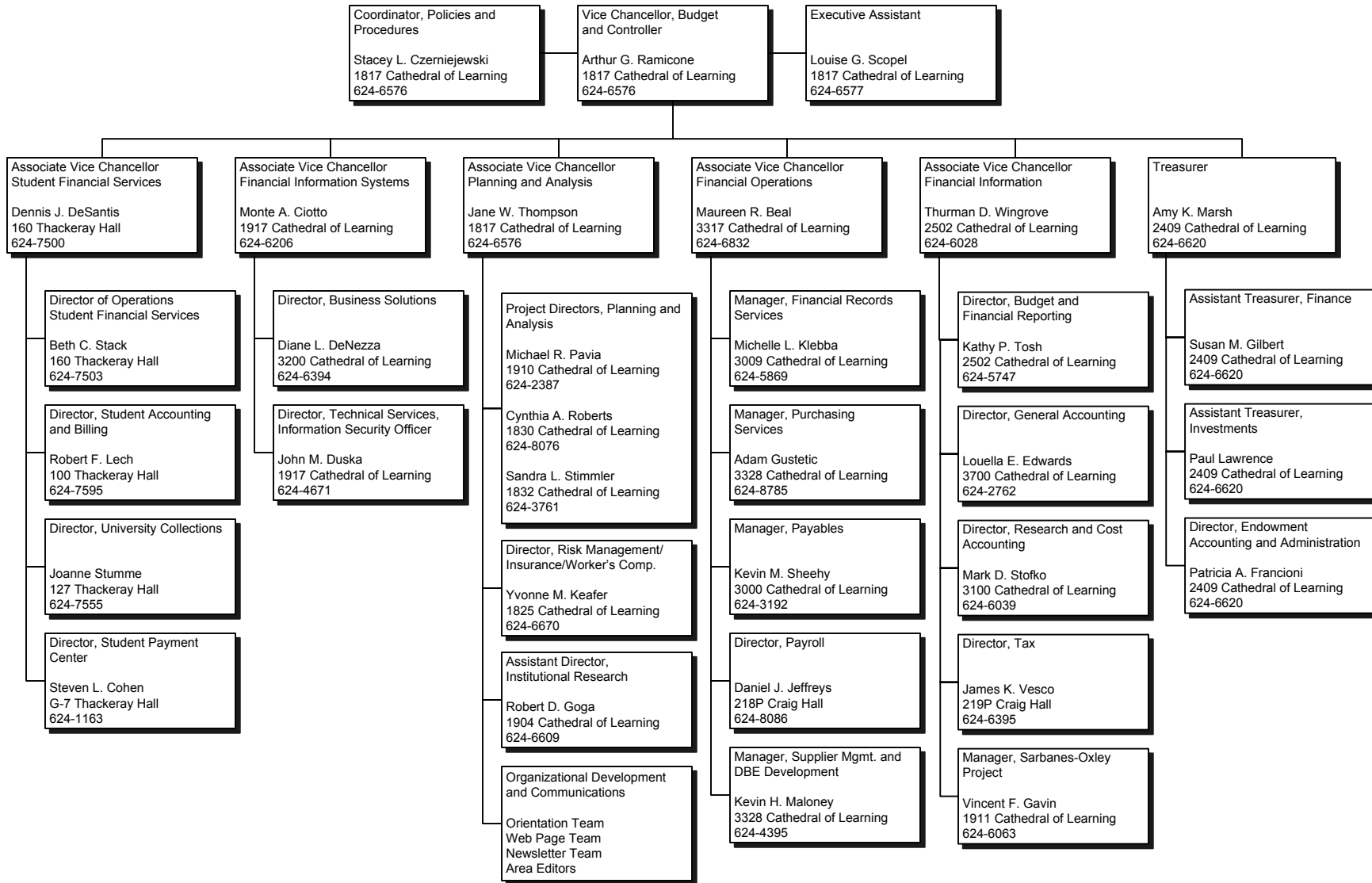

Note: All telephone numbers are in the 412 area code unless indicated otherwise.



University of Pittsburgh  
September 2005

# STUDENT AFFAIRS

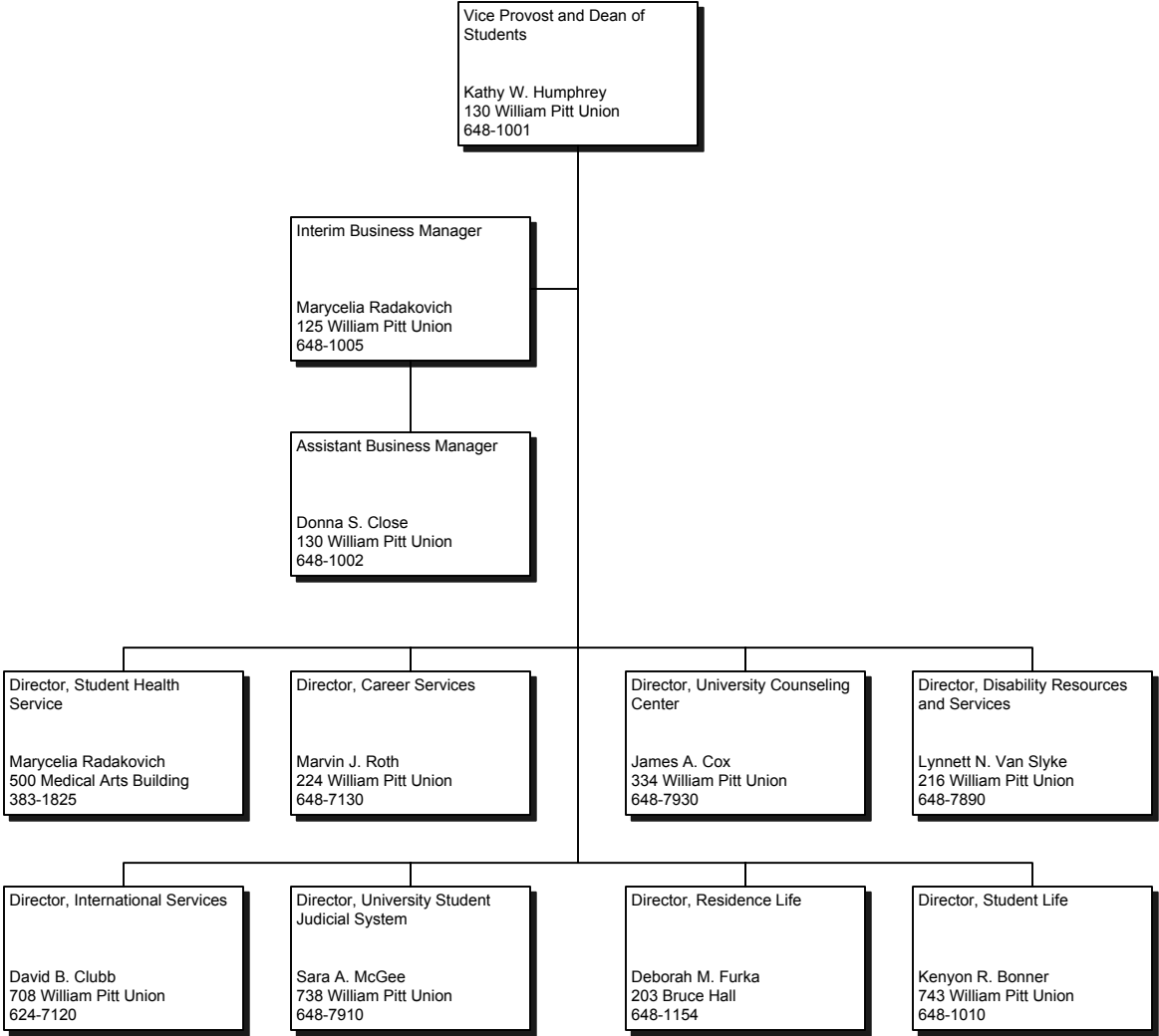

Note: All telephone numbers are in the 412 area code unless indicated otherwise.



# INSTITUTIONAL ADVANCEMENT

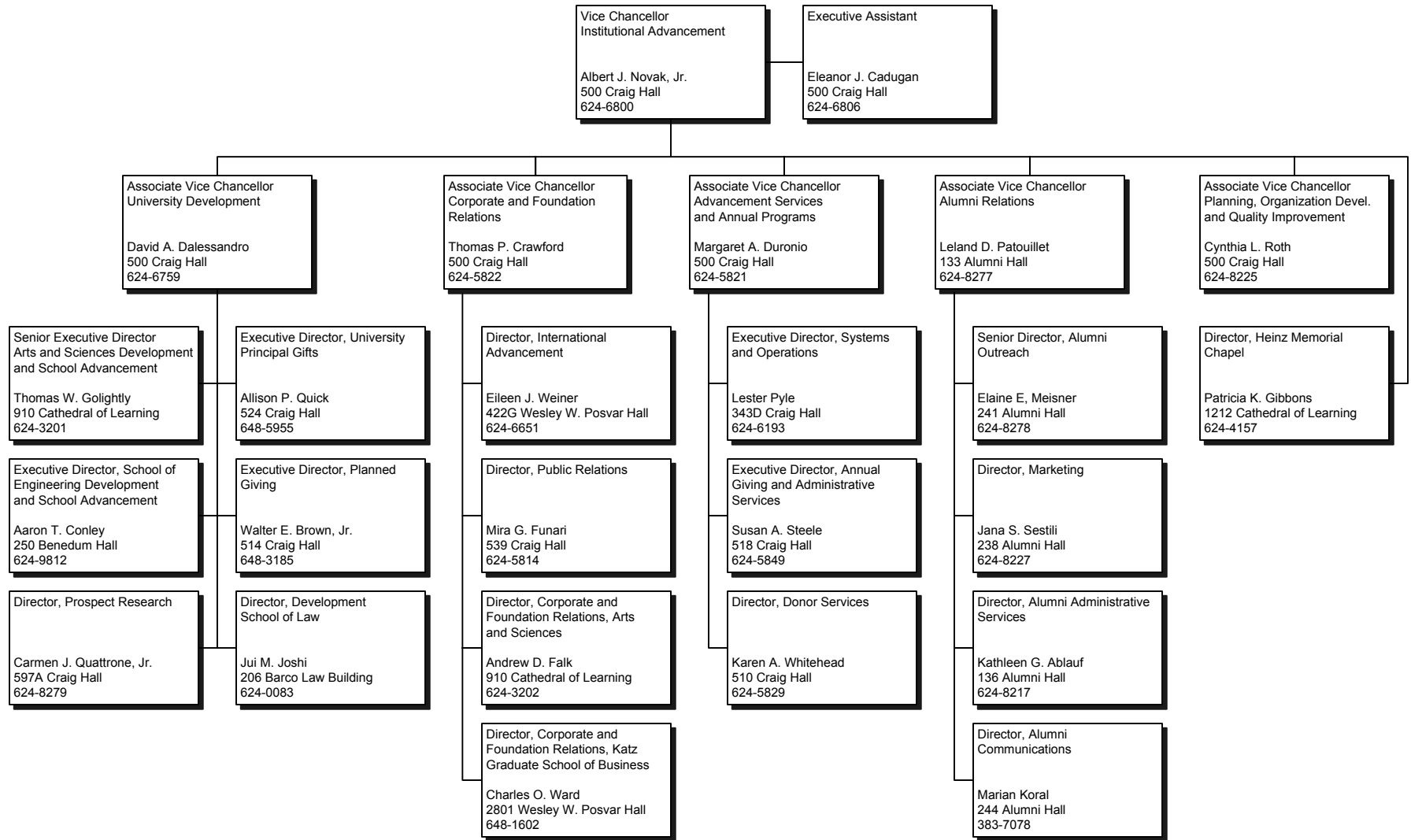

# UNIVERSITY OF PITTSBURGH TRUST<sup>1</sup>

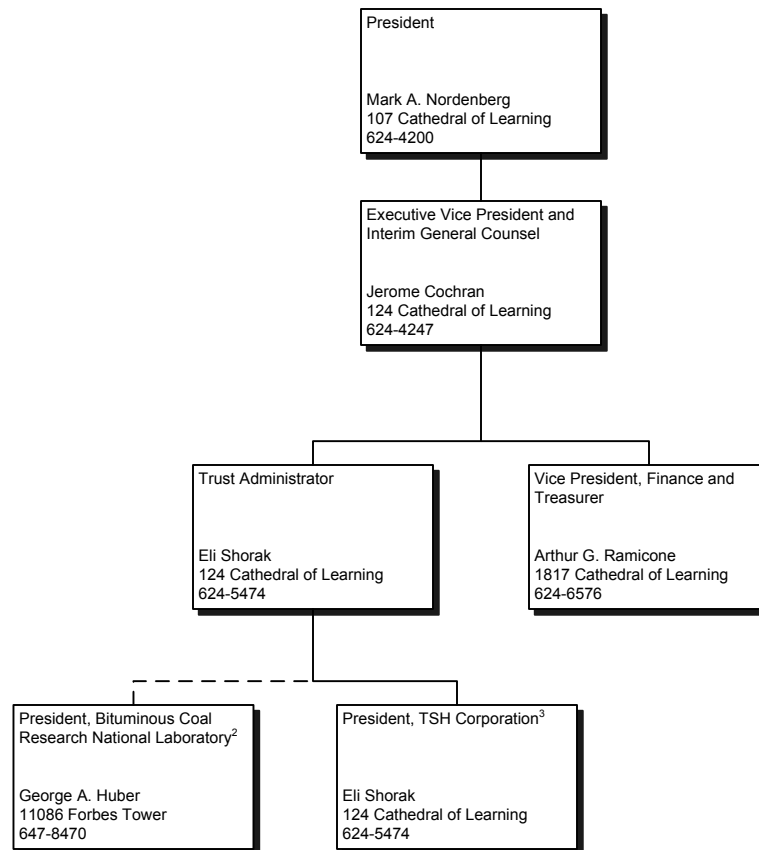

<sup>1</sup>Independent corporation with its own Board of Directors.

<sup>2</sup>Affiliated corporation with its own Board of Directors.

<sup>3</sup>Subsidiary corporation of the University of Pittsburgh Trust with its own Board of Directors. Formerly Pittsburgh Applied Research Corporation.

Note: All telephone numbers are in the 412 area code unless indicated otherwise.



# **Student Information**

**Headcount and FTE Enrollment by School, Level, and Status  
Pittsburgh Campus, Regional Campuses and University Total  
Fall Term, 2005**

| SCHOOL                                    | Undergraduate |              |               |                 | Graduate     |              |              |                | Total         |              |               |                 |  |
|---|---------------|--------------|---------------|-----------------|--------------|--------------|--------------|----------------|---------------|--------------|---------------|-----------------|--|
|   | Headcount     |              |               | FTE             | Headcount    |              |              | FTE            | Headcount     |              |               | FTE             |  |
|   | Full-Time     | Part-Time    | Total         |                 | Full-Time    | Part-Time    | Total        |                | Full-Time     | Part-Time    | Total         |                 |  |
| Pittsburgh Campus                         |               |              |               |                 |              |              |              |                |               |              |               |                 |  |
| Arts and Sciences                         | 9,421         | 640          | 10,061        | 9,677.0         | 1,389        | 193          | 1,582        | 1,466.2        | 10,810        | 833          | 11,643        | 11,143.2        |  |
| General Studies                           | 758           | 935          | 1,693         | 1,132.0         | --           | --           | --           | --             | 758           | 935          | 1,693         | 1,132.0         |  |
| Katz Graduate School of Business          | --            | --           | --            | --              | 308          | 386          | 694          | 462.4          | 308           | 386          | 694           | 462.4           |  |
| Education                                 | 112           | 37           | 149           | 126.8           | 570          | 724          | 1,294        | 859.6          | 682           | 761          | 1,443         | 986.4           |  |
| Engineering                               | 1,886         | 49           | 1,935         | 1,905.6         | 388          | 156          | 544          | 450.4          | 2,274         | 205          | 2,479         | 2,356.0         |  |
| Law - Graduate                            | --            | --           | --            | --              | 2            | 22           | 24           | 10.8           | 2             | 22           | 24            | 10.8            |  |
| Law - First Professional                  | --            | --           | --            | --              | 716          | 3            | 719          | 717.2          | 716           | 3            | 719           | 717.2           |  |
| Public and International Affairs          | --            | --           | --            | --              | 337          | 123          | 460          | 386.2          | 337           | 123          | 460           | 386.2           |  |
| Social Work                               | 75            | 14           | 89            | 80.6            | 346          | 287          | 633          | 460.8          | 421           | 301          | 722           | 541.4           |  |
| Information Sciences                      | 90            | 28           | 118           | 101.2           | 290          | 315          | 605          | 416.0          | 380           | 343          | 723           | 517.2           |  |
| College of Business Administration        | 1,655         | 67           | 1,722         | 1,681.8         | --           | --           | --           | --             | 1,655         | 67           | 1,722         | 1,681.8         |  |
| Dental Medicine - Undergraduate, Graduate | 73            | 0            | 73            | 73.0            | 33           | 1            | 34           | 33.4           | 106           | 1            | 107           | 106.4           |  |
| Dental Medicine - First Professional      | --            | --           | --            | --              | 312          | 0            | 312          | 312.0          | 312           | 0            | 312           | 312.0           |  |
| Nursing                                   | 474           | 140          | 614           | 530.0           | 170          | 223          | 393          | 259.2          | 644           | 363          | 1,007         | 789.2           |  |
| Pharmacy - Undergraduate, Graduate        | 199           | 0            | 199           | 199.0           | 24           | 0            | 24           | 24.0           | 223           | 0            | 223           | 223.0           |  |
| Pharmacy - First Professional             | --            | --           | --            | --              | 196          | 0            | 196          | 196.0          | 196           | 0            | 196           | 196.0           |  |
| Public Health                             | --            | --           | --            | --              | 332          | 210          | 542          | 416.0          | 332           | 210          | 542           | 416.0           |  |
| Medicine - Graduate                       | --            | --           | --            | --              | 269          | 90           | 359          | 305.0          | 269           | 90           | 359           | 305.0           |  |
| Medicine - First Professional             | --            | --           | --            | --              | 590          | 0            | 590          | 590.0          | 590           | 0            | 590           | 590.0           |  |
| Health and Rehabilitation Sciences        | 357           | 14           | 371           | 362.6           | 404          | 106          | 510          | 446.4          | 761           | 120          | 881           | 809.0           |  |
| Social and Urban Research                 | --            | --           | --            | --              | 0            | 20           | 20           | 8.0            | 0             | 20           | 20            | 8.0             |  |
| <b>Pittsburgh Campus Total</b>            | <b>15,100</b> | <b>1,924</b> | <b>17,024</b> | <b>15,869.6</b> | <b>6,676</b> | <b>2,859</b> | <b>9,535</b> | <b>7,819.6</b> | <b>21,776</b> | <b>4,783</b> | <b>26,559</b> | <b>23,689.2</b> |  |
| Regional Campuses                         |               |              |               |                 |              |              |              |                |               |              |               |                 |  |
| Johnstown                                 | 2,915         | 258          | 3,173         | 3,018.2         | --           | --           | --           | --             | 2,915         | 258          | 3,173         | 3,018.2         |  |
| Greensburg                                | 1,641         | 155          | 1,796         | 1,703.0         | --           | --           | --           | --             | 1,641         | 155          | 1,796         | 1,703.0         |  |
| Titusville                                | 413           | 134          | 547           | 466.6           | --           | --           | --           | --             | 413           | 134          | 547           | 466.6           |  |
| Bradford                                  | 1,011         | 307          | 1,318         | 1,133.8         | --           | --           | --           | --             | 1,011         | 307          | 1,318         | 1,133.8         |  |
| <b>Regional Campuses Total</b>            | <b>5,980</b>  | <b>854</b>   | <b>6,834</b>  | <b>6,321.6</b>  | <b>--</b>    | <b>--</b>    | <b>--</b>    | <b>--</b>      | <b>5,980</b>  | <b>854</b>   | <b>6,834</b>  | <b>6,321.6</b>  |  |
| <b>UNIVERSITY TOTAL</b>                   | <b>21,080</b> | <b>2,778</b> | <b>23,858</b> | <b>22,191.2</b> | <b>6,676</b> | <b>2,859</b> | <b>9,535</b> | <b>7,819.6</b> | <b>27,756</b> | <b>5,637</b> | <b>33,393</b> | <b>30,010.8</b> |  |



**Headcount and FTE Enrollment by School and Level  
Pittsburgh Campus, Regional Campuses, and University Total  
Fall Term, 2000-2005**

| SCHOOL   | 2000           |              |               |                 | 2001           |              |               |                 | 2002           |              |               |                 |
|--|----------------|--------------|---------------|-----------------|----------------|--------------|---------------|-----------------|----------------|--------------|---------------|-----------------|
|  | Headcount      |              |               | FTE             | Headcount      |              |               | FTE             | Headcount      |              |               | FTE             |
|  | Under-graduate | Graduate     | Total         |                 | Under-graduate | Graduate     | Total         |                 | Under-graduate | Graduate     | Total         |                 |
| Pittsburgh Campus                              |                |              |               |                 |                |              |               |                 |                |              |               |                 |
| Arts and Sciences                              | 10,014         | 1,405        | 11,419        | 10,858.6        | 10,277         | 1,428        | 11,705        | 11,178.8        | 10,339         | 1,465        | 11,804        | 11,241.2        |
| General Studies                                | 2,435          | --           | 2,435         | 1,683.2         | 2,398          | --           | 2,398         | 1,648.6         | 2,302          | --           | 2,302         | 1,550.2         |
| Katz Graduate School of Business               | --             | 841          | 841           | 556.0           | --             | 857          | 857           | 566.0           | --             | 851          | 851           | 552.8           |
| Education                                      | 107            | 1,313        | 1,420         | 912.4           | 160            | 1,215        | 1,375         | 894.4           | 136            | 1,330        | 1,466         | 975.8           |
| Engineering                                    | 1,782          | 527          | 2,309         | 2,114.6         | 1,793          | 527          | 2,320         | 2,141.8         | 1,842          | 603          | 2,445         | 2,260.2         |
| Law - Graduate                                 | --             | 6            | 6             | 3.6             | --             | 16           | 16            | 8.8             | --             | 21           | 21            | 12.0            |
| Law - First Professional                       | --             | 766          | 766           | 764.8           | --             | 803          | 803           | 802.4           | --             | 787          | 787           | 787.0           |
| Public and International Affairs               | --             | 398          | 398           | 328.4           | --             | 397          | 397           | 331.0           | --             | 425          | 425           | 357.8           |
| Social Work                                    | 215            | 612          | 827           | 650.6           | 122            | 576          | 698           | 544.4           | 119            | 598          | 717           | 550.2           |
| Information Sciences                           | 271            | 627          | 898           | 676.6           | 269            | 600          | 869           | 648.2           | 226            | 576          | 802           | 587.8           |
| College of Business Administration             | 1,446          | --           | 1,446         | 1,402.8         | 1,621          | --           | 1,621         | 1,564.0         | 1,665          | --           | 1,665         | 1,624.2         |
| Dental Medicine - Undergraduate, Graduate      | 86             | 47           | 133           | 128.2           | 77             | 50           | 127           | 121.6           | 77             | 44           | 121           | 119.8           |
| Dental Medicine - First Professional           | --             | 329          | 329           | 324.2           | --             | 312          | 312           | 311.4           | --             | 290          | 290           | 290.0           |
| Nursing  | 582            | 306          | 888           | 663.0           | 580            | 344          | 924           | 712.2           | 634            | 395          | 1,029         | 762.0           |
| Pharmacy - Undergraduate, Graduate             | 179            | 27           | 206           | 202.4           | 179            | 26           | 205           | 199.6           | 184            | 29           | 213           | 207.6           |
| Pharmacy - First Professional                  | --             | 163          | 163           | 162.4           | --             | 172          | 172           | 170.8           | --             | 175          | 175           | 175.0           |
| Public Health                                  | --             | 445          | 445           | 317.2           | --             | 401          | 401           | 290.6           | --             | 435          | 435           | 328.2           |
| Medicine - Graduate                            | --             | 166          | 166           | 149.2           | --             | 224          | 224           | 198.8           | --             | 267          | 267           | 230.4           |
| Medicine - First Professional                  | --             | 589          | 589           | 589.0           | --             | 580          | 580           | 580.0           | --             | 580          | 580           | 580.0           |
| Health and Rehabilitation Sciences             | 282            | 318          | 600           | 510.6           | 292            | 367          | 659           | 583.4           | 338            | 400          | 738           | 654.6           |
| International Studies (Pitt in London Program) | 25             | --           | 25            | 25.0            | 30             | --           | 30            | 29.4            | 48             | --           | 48            | 48.0            |
| Education and Public Health                    | --             | 17           | 17            | 9.8             | --             | 16           | 16            | 11.8            | --             | 9            | 9             | 6.6             |
| Nursing and Public Health                      | --             | 3            | 3             | 1.2             | --             | 1            | 1             | 0.4             | --             | --           | --            | --              |
| Social and Urban Research                      | --             | --           | --            | --              | --             | --           | --            | --              | --             | --           | --            | --              |
| <b>Pittsburgh Campus Total</b>                 | <b>17,424</b>  | <b>8,905</b> | <b>26,329</b> | <b>23,033.8</b> | <b>17,798</b>  | <b>8,912</b> | <b>26,710</b> | <b>23,538.4</b> | <b>17,910</b>  | <b>9,280</b> | <b>27,190</b> | <b>23,901.4</b> |
| Regional Campuses                              |                |              |               |                 |                |              |               |                 |                |              |               |                 |
| Johnstown                                      | 3,031          | --           | 3,031         | 2,850.4         | 3,096          | --           | 3,096         | 2,897.4         | 3,122          | --           | 3,122         | 2,922.2         |
| Greensburg                                     | 1,587          | --           | 1,587         | 1,438.2         | 1,758          | --           | 1,758         | 1,618.2         | 1,888          | --           | 1,888         | 1,756.0         |
| Titusville                                     | 509            | --           | 509           | 431.6           | 513            | --           | 513           | 412.2           | 503            | --           | 503           | 418.4           |
| Bradford                                       | 1,204          | --           | 1,204         | 1,019.2         | 1,467          | --           | 1,467         | 1,146.6         | 1,300          | --           | 1,300         | 1,103.8         |
| <b>Regional Campuses Total</b>                 | <b>6,331</b>   | <b>--</b>    | <b>6,331</b>  | <b>5,739.4</b>  | <b>6,834</b>   | <b>--</b>    | <b>6,834</b>  | <b>6,074.4</b>  | <b>6,813</b>   | <b>--</b>    | <b>6,813</b>  | <b>6,200.4</b>  |
| <b>UNIVERSITY TOTAL</b>                        | <b>23,755</b>  | <b>8,905</b> | <b>32,660</b> | <b>28,773.2</b> | <b>24,632</b>  | <b>8,912</b> | <b>33,544</b> | <b>29,612.8</b> | <b>24,723</b>  | <b>9,280</b> | <b>34,003</b> | <b>30,101.8</b> |

**Headcount and FTE Enrollment by School and Level  
Pittsburgh Campus, Regional Campuses, and University Total  
Fall Term, 2000-2005 (continued)**

| SCHOOL   | 2003           |              |               |                 | 2004           |              |               |                 | 2005           |              |               |                 |
|--|----------------|--------------|---------------|-----------------|----------------|--------------|---------------|-----------------|----------------|--------------|---------------|-----------------|
|  | Headcount      |              |               | FTE             | Headcount      |              |               | FTE             | Headcount      |              |               | FTE             |
|  | Under-graduate | Graduate     | Total         |                 | Under-graduate | Graduate     | Total         |                 | Under-graduate | Graduate     | Total         |                 |
| Pittsburgh Campus                              |                |              |               |                 |                |              |               |                 |                |              |               |                 |
| Arts and Sciences                              | 10,148         | 1,515        | 11,663        | 11,127.2        | 9,931          | 1,526        | 11,457        | 10,957.2        | 10,061         | 1,582        | 11,643        | 11,143.2        |
| General Studies                                | 2,056          | --           | 2,056         | 1,393.6         | 1,932          | --           | 1,932         | 1,315.8         | 1,693          | --           | 1,693         | 1,132.0         |
| Katz Graduate School of Business               | --             | 793          | 793           | 514.0           | --             | 755          | 755           | 495.2           | --             | 694          | 694           | 462.4           |
| Education                                      | 138            | 1,274        | 1,412         | 930.8           | 156            | 1,326        | 1,482         | 987.0           | 149            | 1,294        | 1,443         | 986.4           |
| Engineering                                    | 1,800          | 595          | 2,395         | 2,228.8         | 1,896          | 562          | 2,458         | 2,305.6         | 1,935          | 544          | 2,479         | 2,356.0         |
| Law - Graduate                                 | --             | 22           | 22            | 13.6            | --             | 23           | 23            | 12.2            | --             | 24           | 24            | 10.8            |
| Law - First Professional                       | --             | 782          | 782           | 776.6           | --             | 742          | 742           | 739.6           | --             | 719          | 719           | 717.2           |
| Public and International Affairs               | --             | 458          | 458           | 386.0           | --             | 531          | 531           | 428.4           | --             | 460          | 460           | 386.2           |
| Social Work                                    | 123            | 571          | 694           | 539.2           | 107            | 648          | 755           | 561.2           | 89             | 633          | 722           | 541.4           |
| Information Sciences                           | 207            | 624          | 831           | 598.2           | 163            | 600          | 763           | 550.6           | 118            | 605          | 723           | 517.2           |
| College of Business Administration             | 1,666          | --           | 1,666         | 1,619.8         | 1,674          | --           | 1,674         | 1,628.4         | 1,722          | --           | 1,722         | 1,681.8         |
| Dental Medicine - Undergraduate, Graduate      | 81             | 52           | 133           | 131.8           | 73             | 38           | 111           | 108.0           | 73             | 34           | 107           | 106.4           |
| Dental Medicine - First Professional           | --             | 303          | 303           | 303.0           | --             | 303          | 303           | 302.4           | --             | 312          | 312           | 312.0           |
| Nursing  | 617            | 386          | 1,003         | 754.6           | 653            | 413          | 1,066         | 834.4           | 614            | 393          | 1,007         | 789.2           |
| Pharmacy - Undergraduate, Graduate             | 199            | 27           | 226           | 224.2           | 195            | 28           | 223           | 221.2           | 199            | 24           | 223           | 223.0           |
| Pharmacy - First Professional                  | --             | 166          | 166           | 166.0           | --             | 175          | 175           | 173.8           | --             | 196          | 196           | 196.0           |
| Public Health                                  | --             | 484          | 484           | 358.6           | --             | 508          | 508           | 380.2           | --             | 542          | 542           | 416.0           |
| Medicine - Graduate                            | --             | 289          | 289           | 248.2           | --             | 326          | 326           | 279.2           | --             | 359          | 359           | 305.0           |
| Medicine - First Professional                  | --             | 588          | 588           | 588.0           | --             | 574          | 574           | 574.0           | --             | 590          | 590           | 590.0           |
| Health and Rehabilitation Sciences             | 348            | 451          | 799           | 721.6           | 363            | 461          | 824           | 752.6           | 371            | 510          | 881           | 809.0           |
| International Studies (Pitt in London Program) | 30             | --           | 30            | 30.0            | 38             | --           | 38            | 38.0            | --             | --           | --            | --              |
| Education and Public Health                    | --             | 2            | 2             | 1.4             | --             | --           | --            | --              | --             | --           | --            | --              |
| Nursing and Public Health                      | --             | --           | --            | --              | --             | --           | --            | --              | --             | --           | --            | --              |
| Social and Urban Research                      | --             | --           | --            | --              | 0              | 11           | 11            | 4.4             | 0              | 20           | 20            | 8.0             |
| <b>Pittsburgh Campus Total</b>                 | <b>17,413</b>  | <b>9,382</b> | <b>26,795</b> | <b>23,655.2</b> | <b>17,181</b>  | <b>9,550</b> | <b>26,731</b> | <b>23,649.4</b> | <b>17,024</b>  | <b>9,535</b> | <b>26,559</b> | <b>23,689.2</b> |
| Regional Campuses                              |                |              |               |                 |                |              |               |                 |                |              |               |                 |
| Johnstown                                      | 3,146          | --           | 3,146         | 2,951.6         | 3,209          | --           | 3,209         | 3,051.2         | 3,173          | --           | 3,173         | 3,018.2         |
| Greensburg                                     | 1,918          | --           | 1,918         | 1,793.8         | 1,864          | --           | 1,864         | 1,739.2         | 1,796          | --           | 1,796         | 1,703.0         |
| Titusville                                     | 516            | --           | 516           | 441.6           | 565            | --           | 565           | 479.2           | 547            | --           | 547           | 466.6           |
| Bradford                                       | 1,417          | --           | 1,417         | 1,187.8         | 1,427          | --           | 1,427         | 1,216.4         | 1,318          | --           | 1,318         | 1,133.8         |
| <b>Regional Campuses Total</b>                 | <b>6,997</b>   | <b>--</b>    | <b>6,997</b>  | <b>6,374.8</b>  | <b>7,065</b>   | <b>--</b>    | <b>7,065</b>  | <b>6,486.0</b>  | <b>6,834</b>   | <b>--</b>    | <b>6,834</b>  | <b>6,321.6</b>  |
| <b>UNIVERSITY TOTAL</b>                        | <b>24,410</b>  | <b>9,382</b> | <b>33,792</b> | <b>30,030.0</b> | <b>24,246</b>  | <b>9,550</b> | <b>33,796</b> | <b>30,135.4</b> | <b>23,858</b>  | <b>9,535</b> | <b>33,393</b> | <b>30,010.8</b> |

Note: Beginning Fall Term, 2005, enrollment in the Pitt in London Program is not displayed as a line item in this table.

**Headcount Enrollment by School, Race, Sex, and Level  
Pittsburgh Campus, Regional Campuses, and University Total  
Fall Term, 2005**

| SCHOOL                             | International |        | Black Non-Hispanic |        | American Indian/<br>Alaskan Native |        | Asian/Pacific<br>Islander |        | Hispanic |        | White Non-Hispanic |        | Race Unknown |        | Total |        |
|------------------------------------|---------------|--------|--------------------|--------|------------------------------------|--------|---------------------------|--------|----------|--------|--------------------|--------|--------------|--------|-------|--------|
|                                    | Male          | Female | Male               | Female | Male                               | Female | Male                      | Female | Male     | Female | Male               | Female | Male         | Female | Male  | Female |
| Pittsburgh Campus                  |               |        |                    |        |                                    |        |                           |        |          |        |                    |        |              |        |       |        |
| Arts and Sciences                  |               |        |                    |        |                                    |        |                           |        |          |        |                    |        |              |        |       |        |
| Undergraduate                      | 23            | 29     | 387                | 617    | 10                                 | 9      | 210                       | 243    | 48       | 60     | 3,648              | 4,371  | 191          | 215    | 4,517 | 5,544  |
| Graduate                           | 327           | 215    | 24                 | 20     | 1                                  | 1      | 21                        | 32     | 24       | 20     | 457                | 427    | 6            | 7      | 860   | 722    |
| General Studies                    |               |        |                    |        |                                    |        |                           |        |          |        |                    |        |              |        |       |        |
| Undergraduate                      | 10            | 10     | 101                | 141    | 3                                  | 8      | 23                        | 28     | 11       | 10     | 573                | 633    | 56           | 86     | 777   | 916    |
| Katz Graduate School of Business   |               |        |                    |        |                                    |        |                           |        |          |        |                    |        |              |        |       |        |
| Graduate                           | 114           | 67     | 7                  | 10     | 1                                  | 1      | 21                        | 14     | 4        | 3      | 303                | 120    | 22           | 7      | 472   | 222    |
| Education                          |               |        |                    |        |                                    |        |                           |        |          |        |                    |        |              |        |       |        |
| Undergraduate                      | 2             | 0      | 6                  | 13     | 1                                  | 0      | 1                         | 7      | 1        | 0      | 25                 | 82     | 4            | 7      | 40    | 109    |
| Graduate                           | 22            | 34     | 20                 | 40     | 0                                  | 0      | 3                         | 10     | 2        | 7      | 271                | 753    | 36           | 96     | 354   | 940    |
| Engineering                        |               |        |                    |        |                                    |        |                           |        |          |        |                    |        |              |        |       |        |
| Undergraduate                      | 16            | 8      | 66                 | 36     | 2                                  | 1      | 67                        | 12     | 12       | 5      | 1,354              | 326    | 25           | 5      | 1,542 | 393    |
| Graduate                           | 126           | 53     | 12                 | 7      | 2                                  | 1      | 12                        | 5      | 8        | 2      | 221                | 71     | 20           | 4      | 401   | 143    |
| Law                                |               |        |                    |        |                                    |        |                           |        |          |        |                    |        |              |        |       |        |
| Graduate                           | 0             | 0      | 1                  | 1      | 0                                  | 0      | 0                         | 0      | 0        | 0      | 7                  | 13     | 0            | 2      | 8     | 16     |
| First Professional                 | 9             | 9      | 14                 | 29     | 1                                  | 3      | 13                        | 17     | 8        | 9      | 298                | 222    | 49           | 38     | 392   | 327    |
| Public and International Affairs   |               |        |                    |        |                                    |        |                           |        |          |        |                    |        |              |        |       |        |
| Graduate                           | 36            | 70     | 9                  | 23     | 0                                  | 1      | 9                         | 9      | 5        | 3      | 125                | 134    | 13           | 23     | 197   | 263    |
| Social Work                        |               |        |                    |        |                                    |        |                           |        |          |        |                    |        |              |        |       |        |
| Undergraduate                      | 0             | 0      | 6                  | 13     | 0                                  | 0      | 0                         | 0      | 0        | 0      | 8                  | 57     | 0            | 5      | 14    | 75     |
| Graduate                           | 0             | 9      | 17                 | 64     | 0                                  | 0      | 0                         | 7      | 1        | 4      | 88                 | 422    | 2            | 19     | 108   | 525    |
| Information Sciences               |               |        |                    |        |                                    |        |                           |        |          |        |                    |        |              |        |       |        |
| Undergraduate                      | 1             | 1      | 3                  | 0      | 1                                  | 1      | 2                         | 1      | 1        | 1      | 81                 | 20     | 4            | 1      | 93    | 25     |
| Graduate                           | 71            | 32     | 3                  | 17     | 1                                  | 3      | 7                         | 17     | 5        | 3      | 123                | 241    | 22           | 60     | 232   | 373    |
| College of Business Administration |               |        |                    |        |                                    |        |                           |        |          |        |                    |        |              |        |       |        |
| Undergraduate                      | 2             | 10     | 44                 | 60     | 3                                  | 0      | 33                        | 26     | 15       | 10     | 861                | 602    | 33           | 23     | 991   | 731    |
| Dental Medicine                    |               |        |                    |        |                                    |        |                           |        |          |        |                    |        |              |        |       |        |
| Undergraduate                      | 0             | 0      | 0                  | 1      | 0                                  | 0      | 0                         | 2      | 0        | 0      | 4                  | 61     | 0            | 5      | 4     | 69     |
| Graduate                           | 1             | 2      | 0                  | 0      | 0                                  | 0      | 3                         | 0      | 0        | 1      | 8                  | 5      | 10           | 4      | 22    | 12     |
| First Professional                 | 11            | 12     | 2                  | 2      | 1                                  | 1      | 21                        | 22     | 8        | 9      | 136                | 76     | 5            | 6      | 184   | 128    |
| Nursing                            |               |        |                    |        |                                    |        |                           |        |          |        |                    |        |              |        |       |        |
| Undergraduate                      | 1             | 3      | 2                  | 17     | 0                                  | 1      | 2                         | 6      | 2        | 5      | 57                 | 483    | 8            | 27     | 72    | 542    |
| Graduate                           | 2             | 5      | 0                  | 14     | 0                                  | 0      | 2                         | 4      | 3        | 1      | 56                 | 285    | 1            | 20     | 64    | 329    |
| Pharmacy                           |               |        |                    |        |                                    |        |                           |        |          |        |                    |        |              |        |       |        |
| Undergraduate                      | 1             | 0      | 1                  | 3      | 0                                  | 0      | 1                         | 10     | 0        | 0      | 66                 | 111    | 2            | 4      | 71    | 128    |
| Graduate                           | 5             | 10     | 0                  | 0      | 0                                  | 0      | 0                         | 0      | 0        | 0      | 4                  | 4      | 0            | 1      | 9     | 15     |
| First Professional                 | 0             | 0      | 1                  | 6      | 0                                  | 0      | 2                         | 8      | 0        | 1      | 53                 | 123    | 1            | 1      | 57    | 139    |

**Headcount Enrollment by School, Race, Sex, and Level  
Pittsburgh Campus, Regional Campuses, and University Total  
Fall Term, 2005**

|                                    | <u>International</u> |               | <u>Black Non-Hispanic</u> |               | <u>American Indian/<br/>Alaskan Native</u> |               | <u>Asian/Pacific<br/>Islander</u> |               | <u>Hispanic</u> |               | <u>White Non-Hispanic</u> |               | <u>Race Unknown</u> |               | <u>Total</u> |               |
|------------------------------------|----------------------|---------------|---------------------------|---------------|--|---------------|-----------------------------------|---------------|-----------------|---------------|---------------------------|---------------|---------------------|---------------|--------------|---------------|
|                                    | <u>Male</u>          | <u>Female</u> | <u>Male</u>               | <u>Female</u> | <u>Male</u>                                | <u>Female</u> | <u>Male</u>                       | <u>Female</u> | <u>Male</u>     | <u>Female</u> | <u>Male</u>               | <u>Female</u> | <u>Male</u>         | <u>Female</u> | <u>Male</u>  | <u>Female</u> |
| SCHOOL (continued)                 |                      |               |                           |               |  |               |                                   |               |                 |               |                           |               |                     |               |              |               |
| Public Health                      |                      |               |                           |               |  |               |                                   |               |                 |               |                           |               |                     |               |              |               |
| Graduate                           | 42                   | 78            | 12                        | 42            | 0  | 1             | 15                                | 25            | 3               | 6             | 76                        | 193           | 10                  | 39            | 158          | 384           |
| Medicine                           |                      |               |                           |               |  |               |                                   |               |                 |               |                           |               |                     |               |              |               |
| Graduate                           | 42                   | 48            | 5                         | 4             | 0  | 0             | 10                                | 10            | 2               | 6             | 77                        | 75            | 41                  | 39            | 177          | 182           |
| First Professional                 | 0                    | 0             | 22                        | 32            | 3  | 2             | 76                                | 63            | 7               | 10            | 190                       | 158           | 14                  | 13            | 312          | 278           |
| Health and Rehabilitation Sciences |                      |               |                           |               |  |               |                                   |               |                 |               |                           |               |                     |               |              |               |
| Undergraduate                      | 1                    | 1             | 2                         | 23            | 0  | 0             | 0                                 | 7             | 0               | 1             | 75                        | 244           | 2                   | 15            | 80           | 291           |
| Graduate                           | 14                   | 33            | 4                         | 12            | 0  | 2             | 3                                 | 11            | 1               | 2             | 73                        | 294           | 14                  | 47            | 109          | 401           |
| Social and Urban Research          |                      |               |                           |               |  |               |                                   |               |                 |               |                           |               |                     |               |              |               |
| Graduate                           | 0                    | 0             | 0                         | 2             | 0  | 1             | 0                                 | 0             | 0               | 1             | 0                         | 4             | 3                   | 9             | 3            | 17            |
| Pittsburgh Campus                  |                      |               |                           |               |  |               |                                   |               |                 |               |                           |               |                     |               |              |               |
| Undergraduate                      | 57                   | 62            | 618                       | 924           | 20   | 20            | 339                               | 342           | 90              | 92            | 6,752                     | 6,990         | 325                 | 393           | 8,201        | 8,823         |
| Graduate                           | 802                  | 656           | 114                       | 256           | 5  | 11            | 106                               | 144           | 58              | 59            | 1,889                     | 3,041         | 200                 | 377           | 3,174        | 4,544         |
| First Professional                 | 20                   | 21            | 39                        | 69            | 5  | 6             | 112                               | 110           | 23              | 29            | 677                       | 579           | 69                  | 58            | 945          | 872           |
| Pittsburgh Campus Total            | 879                  | 739           | 771                       | 1,249         | 30   | 37            | 557                               | 596           | 171             | 180           | 9,318                     | 10,610        | 594                 | 828           | 12,320       | 14,239        |
| Regional Campuses                  |                      |               |                           |               |  |               |                                   |               |                 |               |                           |               |                     |               |              |               |
| Johnstown                          |                      |               |                           |               |  |               |                                   |               |                 |               |                           |               |                     |               |              |               |
| Undergraduate                      | 0                    | 0             | 18                        | 20            | 3  | 0             | 17                                | 16            | 8               | 7             | 1,527                     | 1,474         | 41                  | 42            | 1,614        | 1,559         |
| Greensburg                         |                      |               |                           |               |  |               |                                   |               |                 |               |                           |               |                     |               |              |               |
| Undergraduate                      | 2                    | 1             | 32                        | 24            | 1  | 3             | 18                                | 12            | 6               | 4             | 754                       | 807           | 64                  | 68            | 877          | 919           |
| Titusville                         |                      |               |                           |               |  |               |                                   |               |                 |               |                           |               |                     |               |              |               |
| Undergraduate                      | 0                    | 0             | 45                        | 39            | 0  | 0             | 7                                 | 4             | 3               | 3             | 136                       | 308           | 2                   | 0             | 193          | 354           |
| Bradford                           |                      |               |                           |               |  |               |                                   |               |                 |               |                           |               |                     |               |              |               |
| Undergraduate                      | 2                    | 0             | 19                        | 20            | 2  | 5             | 10                                | 3             | 5               | 5             | 376                       | 577           | 115                 | 179           | 529          | 789           |
| Regional Campuses Total            | 4                    | 1             | 114                       | 103           | 6  | 8             | 52                                | 35            | 22              | 19            | 2,793                     | 3,166         | 222                 | 289           | 3,213        | 3,621         |
| UNIVERSITY                         |                      |               |                           |               |  |               |                                   |               |                 |               |                           |               |                     |               |              |               |
| Undergraduate                      | 61                   | 63            | 732                       | 1,027         | 26   | 28            | 391                               | 377           | 112             | 111           | 9,545                     | 10,156        | 547                 | 682           | 11,414       | 12,444        |
| Graduate                           | 802                  | 656           | 114                       | 256           | 5  | 11            | 106                               | 144           | 58              | 59            | 1,889                     | 3,041         | 200                 | 377           | 3,174        | 4,544         |
| First Professional                 | 20                   | 21            | 39                        | 69            | 5  | 6             | 112                               | 110           | 23              | 29            | 677                       | 579           | 69                  | 58            | 945          | 872           |
| UNIVERSITY TOTAL                   | 883                  | 740           | 885                       | 1,352         | 36   | 45            | 609                               | 631           | 193             | 199           | 12,111                    | 13,776        | 816                 | 1,117         | 15,533       | 17,860        |

## Headcount Enrollment by Level and School Total University Fall Term, 2005

### Undergraduate Student Headcount Enrollment by School

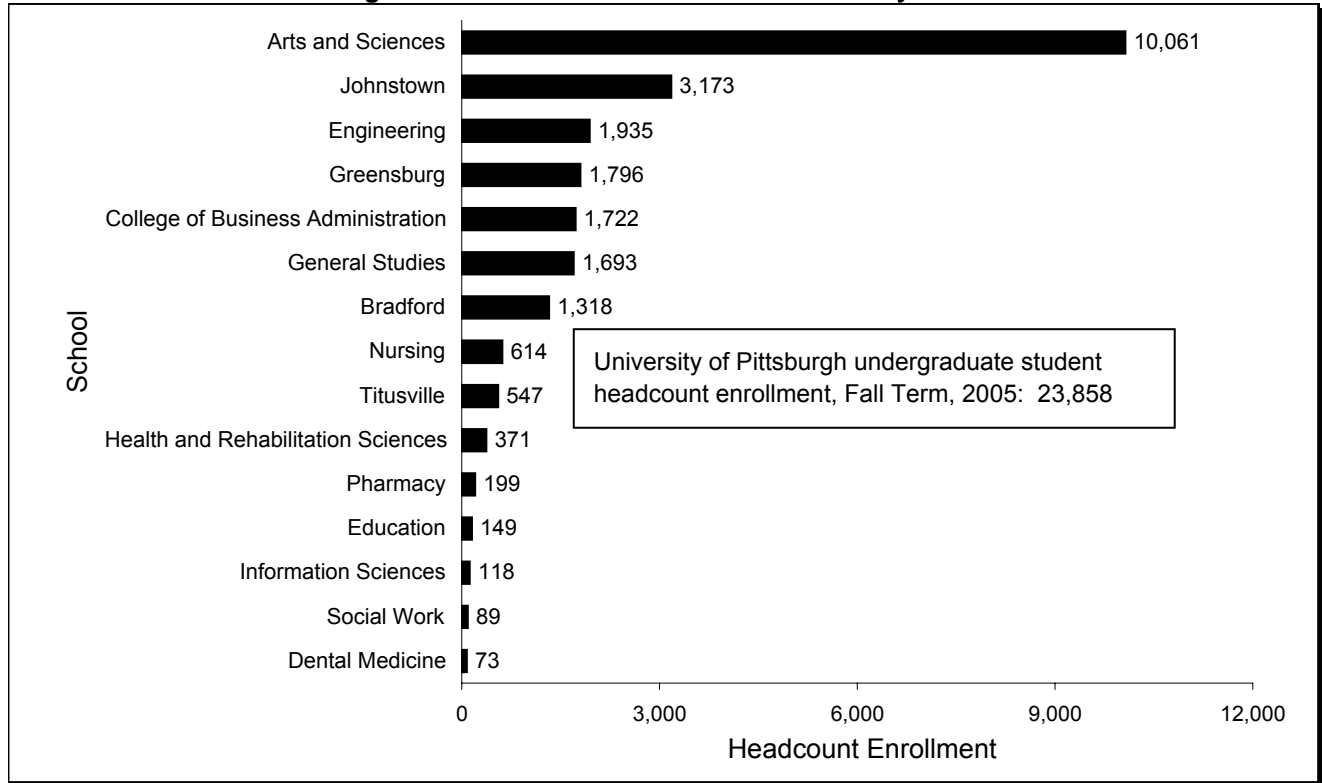

### Graduate and First Professional Student Headcount Enrollment by School

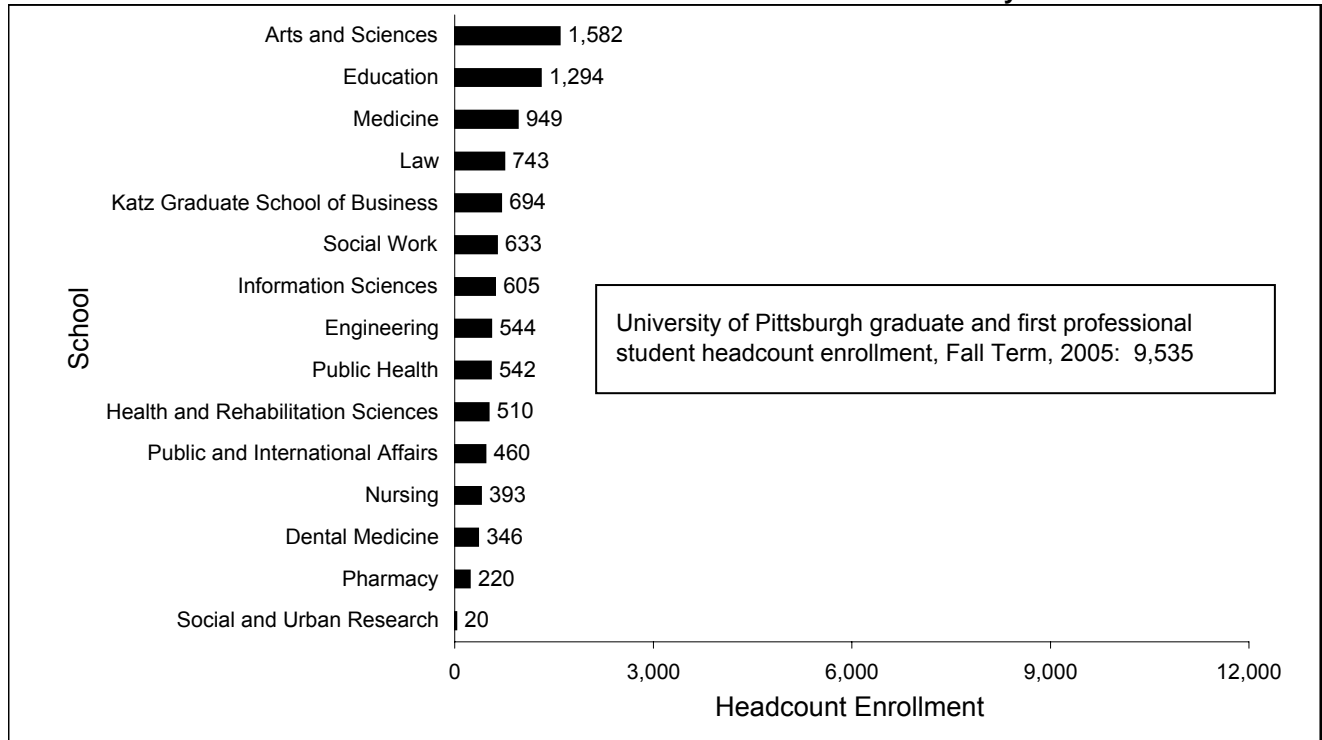

**Headcount and FTE Enrollment by Status  
Pittsburgh Campus, Regional Campuses, and University Total  
Fall Term, 2001-2005**

|                                   | 2001            | 2002            | 2003            | 2004            | 2005            |
|-----------------------------------|-----------------|-----------------|-----------------|-----------------|-----------------|
| <b>CAMPUS</b>                     |                 |                 |                 |                 |                 |
| Pittsburgh                        |                 |                 |                 |                 |                 |
| Full-Time                         | 21,424          | 21,709          | 21,562          | 21,595          | 21,776          |
| Part-Time                         | 5,286           | 5,481           | 5,233           | 5,136           | 4,783           |
| Pittsburgh Headcount Total        | <u>26,710</u>   | <u>27,190</u>   | <u>26,795</u>   | <u>26,731</u>   | <u>26,559</u>   |
| Pittsburgh FTE                    | 23,538.4        | 23,901.4        | 23,655.2        | 23,649.4        | 23,689.2        |
| <hr/>                             |                 |                 |                 |                 |                 |
| <b>Regional Campuses</b>          |                 |                 |                 |                 |                 |
| Johnstown                         |                 |                 |                 |                 |                 |
| Full-Time                         | 2,765           | 2,789           | 2,822           | 2,946           | 2,915           |
| Part-Time                         | 331             | 333             | 324             | 263             | 258             |
| Johnstown Headcount Total         | <u>3,096</u>    | <u>3,122</u>    | <u>3,146</u>    | <u>3,209</u>    | <u>3,173</u>    |
| Johnstown FTE                     | 2,897.4         | 2,922.2         | 2,951.6         | 3,051.2         | 3,018.2         |
| Greensburg                        |                 |                 |                 |                 |                 |
| Full-Time                         | 1,525           | 1,668           | 1,711           | 1,656           | 1,641           |
| Part-Time                         | 233             | 220             | 207             | 208             | 155             |
| Greensburg Headcount Total        | <u>1,758</u>    | <u>1,888</u>    | <u>1,918</u>    | <u>1,864</u>    | <u>1,796</u>    |
| Greensburg FTE                    | 1,618.2         | 1,756.0         | 1,793.8         | 1,739.2         | 1,703.0         |
| Titusville                        |                 |                 |                 |                 |                 |
| Full-Time                         | 345             | 362             | 392             | 422             | 413             |
| Part-Time                         | 168             | 141             | 124             | 143             | 134             |
| Titusville Headcount Total        | <u>513</u>      | <u>503</u>      | <u>516</u>      | <u>565</u>      | <u>547</u>      |
| Titusville FTE                    | 412.2           | 418.4           | 441.6           | 479.2           | 466.6           |
| Bradford                          |                 |                 |                 |                 |                 |
| Full-Time                         | 933             | 973             | 1,035           | 1,076           | 1,011           |
| Part-Time                         | 534             | 327             | 382             | 351             | 307             |
| Bradford Headcount Total          | <u>1,467</u>    | <u>1,300</u>    | <u>1,417</u>    | <u>1,427</u>    | <u>1,318</u>    |
| Bradford FTE                      | 1,146.6         | 1,103.8         | 1,187.8         | 1,216.4         | 1,133.8         |
| Regional Campuses                 |                 |                 |                 |                 |                 |
| Full-Time                         | 5,568           | 5,792           | 5,960           | 6,100           | 5,980           |
| Part-Time                         | 1,266           | 1,021           | 1,037           | 965             | 854             |
| Regional Campuses Headcount Total | <u>6,834</u>    | <u>6,813</u>    | <u>6,997</u>    | <u>7,065</u>    | <u>6,834</u>    |
| Regional Campuses FTE             | 6,074.4         | 6,200.4         | 6,374.8         | 6,486.0         | 6,321.6         |
| <hr/>                             |                 |                 |                 |                 |                 |
| <b>UNIVERSITY</b>                 |                 |                 |                 |                 |                 |
| Full-Time                         | 26,992          | 27,501          | 27,522          | 27,695          | 27,756          |
| Part-Time                         | 6,552           | 6,502           | 6,270           | 6,101           | 5,637           |
| UNIVERSITY HEADCOUNT TOTAL        | <u>33,544</u>   | <u>34,003</u>   | <u>33,792</u>   | <u>33,796</u>   | <u>33,393</u>   |
| UNIVERSITY FTE                    | <u>29,612.8</u> | <u>30,101.8</u> | <u>30,030.0</u> | <u>30,135.4</u> | <u>30,010.8</u> |

**Headcount Enrollment by Level and Pennsylvania and Out-of-State Residency  
Total University  
Fall Term, 2001-2005**

|                         | 2001                 |     | 2002                 |     | 2003                 |     | 2004                 |     | 2005                 |     |
|-------------------------|----------------------|-----|----------------------|-----|----------------------|-----|----------------------|-----|----------------------|-----|
| <b>LEVEL</b>            |                      |     |                      |     |                      |     |                      |     |                      |     |
| Undergraduate           |                      |     |                      |     |                      |     |                      |     |                      |     |
| Pennsylvania residents  | 21,951               | 89% | 21,845               | 88% | 21,567               | 88% | 21,351               | 88% | 20,904               | 88% |
| Out-of-State residents  | 2,681                | 11% | 2,878                | 12% | 2,843                | 12% | 2,895                | 12% | 2,954                | 12% |
| Undergraduate Total     | <u>24,632</u>        |     | <u>24,723</u>        |     | <u>24,410</u>        |     | <u>24,246</u>        |     | <u>23,858</u>        |     |
| Graduate                |                      |     |                      |     |                      |     |                      |     |                      |     |
| Pennsylvania residents  | 5,626                | 63% | 5,872                | 63% | 5,844                | 62% | 5,950                | 62% | 5,812                | 61% |
| Out-of-State residents  | 3,286                | 37% | 3,408                | 37% | 3,538                | 38% | 3,600                | 38% | 3,723                | 39% |
| Graduate Total          | <u>8,912</u>         |     | <u>9,280</u>         |     | <u>9,382</u>         |     | <u>9,550</u>         |     | <u>9,535</u>         |     |
| <b>UNIVERSITY</b>       |                      |     |                      |     |                      |     |                      |     |                      |     |
| Pennsylvania residents  | 27,577               | 82% | 27,717               | 82% | 27,411               | 81% | 27,301               | 81% | 26,716               | 80% |
| Out-of-State residents  | 5,967                | 18% | 6,286                | 18% | 6,381                | 19% | 6,495                | 19% | 6,677                | 20% |
| <b>UNIVERSITY TOTAL</b> | <u><u>33,544</u></u> |     | <u><u>34,003</u></u> |     | <u><u>33,792</u></u> |     | <u><u>33,796</u></u> |     | <u><u>33,393</u></u> |     |

Note: Figures include undergraduate, graduate, and first professional students.

**Headcount Enrollment by Status and Pennsylvania and Out-of-State Residency  
Total University  
Fall Term, 2001-2005**

|                         | 2001                 |     | 2002                 |     | 2003                 |     | 2004                 |     | 2005                 |     |
|-------------------------|----------------------|-----|----------------------|-----|----------------------|-----|----------------------|-----|----------------------|-----|
| <b>STATUS</b>           |                      |     |                      |     |                      |     |                      |     |                      |     |
| Full-Time               |                      |     |                      |     |                      |     |                      |     |                      |     |
| Pennsylvania residents  | 21,440               | 79% | 21,718               | 79% | 21,567               | 78% | 21,702               | 78% | 21,532               | 78% |
| Out-of-State residents  | 5,552                | 21% | 5,783                | 21% | 5,955                | 22% | 5,993                | 22% | 6,224                | 22% |
| Full-Time Total         | <u>26,992</u>        |     | <u>27,501</u>        |     | <u>27,522</u>        |     | <u>27,695</u>        |     | <u>27,756</u>        |     |
| Part-Time               |                      |     |                      |     |                      |     |                      |     |                      |     |
| Pennsylvania residents  | 6,137                | 94% | 5,999                | 92% | 5,844                | 93% | 5,599                | 92% | 5,184                | 92% |
| Out-of-State residents  | 415                  | 6%  | 503                  | 8%  | 426                  | 7%  | 502                  | 8%  | 453                  | 8%  |
| Part-Time Total         | <u>6,552</u>         |     | <u>6,502</u>         |     | <u>6,270</u>         |     | <u>6,101</u>         |     | <u>5,637</u>         |     |
| <b>UNIVERSITY</b>       |                      |     |                      |     |                      |     |                      |     |                      |     |
| Pennsylvania residents  | 27,577               | 82% | 27,717               | 82% | 27,411               | 81% | 27,301               | 81% | 26,716               | 80% |
| Out-of-State residents  | 5,967                | 18% | 6,286                | 18% | 6,381                | 19% | 6,495                | 19% | 6,677                | 20% |
| <b>UNIVERSITY TOTAL</b> | <u><u>33,544</u></u> |     | <u><u>34,003</u></u> |     | <u><u>33,792</u></u> |     | <u><u>33,796</u></u> |     | <u><u>33,393</u></u> |     |

Note: Figures include undergraduate, graduate, and first professional students.

**Headcount Enrollment by Level, Pennsylvania and Out-of-State Residency and Status  
Pittsburgh Campus, Regional Campuses, and University Total  
Fall Term, 2005**

| CAMPUS                  | Full-Time            |     | Part-Time           |     | Total                |     |
|-------------------------|----------------------|-----|---------------------|-----|----------------------|-----|
| Pittsburgh              |                      |     |                     |     |                      |     |
| Undergraduate           |                      |     |                     |     |                      |     |
| Pennsylvania residents  | 12,487               | 83% | 1,809               | 94% | 14,296               | 84% |
| Out-of-State residents  | 2,613                | 17% | 115                 | 6%  | 2,728                | 16% |
| Undergraduate Total     | <u>15,100</u>        |     | <u>1,924</u>        |     | <u>17,024</u>        |     |
| Graduate                |                      |     |                     |     |                      |     |
| Pennsylvania residents  | 3,273                | 49% | 2,539               | 89% | 5,812                | 61% |
| Out-of-State residents  | 3,403                | 51% | 320                 | 11% | 3,723                | 39% |
| Graduate Total          | <u>6,676</u>         |     | <u>2,859</u>        |     | <u>9,535</u>         |     |
| Pittsburgh Total        | <u>21,776</u>        |     | <u>4,783</u>        |     | <u>26,559</u>        |     |
| <hr/>                   |                      |     |                     |     |                      |     |
| Regional Campuses       |                      |     |                     |     |                      |     |
| Johnstown               |                      |     |                     |     |                      |     |
| Undergraduate           |                      |     |                     |     |                      |     |
| Pennsylvania residents  | 2,892                | 99% | 255                 | 99% | 3,147                | 99% |
| Out-of-State residents  | 23                   | 1%  | 3                   | 1%  | 26                   | 1%  |
| Johnstown Total         | <u>2,915</u>         |     | <u>258</u>          |     | <u>3,173</u>         |     |
| Greensburg              |                      |     |                     |     |                      |     |
| Undergraduate           |                      |     |                     |     |                      |     |
| Pennsylvania residents  | 1,620                | 99% | 154                 | 99% | 1,774                | 99% |
| Out-of-State residents  | 21                   | 1%  | 1                   | 1%  | 22                   | 1%  |
| Greensburg Total        | <u>1,641</u>         |     | <u>155</u>          |     | <u>1,796</u>         |     |
| Titusville              |                      |     |                     |     |                      |     |
| Undergraduate           |                      |     |                     |     |                      |     |
| Pennsylvania residents  | 382                  | 92% | 133                 | 99% | 515                  | 94% |
| Out-of-State residents  | 31                   | 8%  | 1                   | 1%  | 32                   | 6%  |
| Titusville Total        | <u>413</u>           |     | <u>134</u>          |     | <u>547</u>           |     |
| Bradford                |                      |     |                     |     |                      |     |
| Undergraduate           |                      |     |                     |     |                      |     |
| Pennsylvania residents  | 878                  | 87% | 294                 | 96% | 1,172                | 89% |
| Out-of-State residents  | 133                  | 13% | 13                  | 4%  | 146                  | 11% |
| Bradford Total          | <u>1,011</u>         |     | <u>307</u>          |     | <u>1,318</u>         |     |
| Regional Campuses Total | <u>5,980</u>         |     | <u>854</u>          |     | <u>6,834</u>         |     |
| <hr/>                   |                      |     |                     |     |                      |     |
| UNIVERSITY              |                      |     |                     |     |                      |     |
| Undergraduate           |                      |     |                     |     |                      |     |
| Pennsylvania residents  | 18,259               | 87% | 2,645               | 95% | 20,904               | 88% |
| Out-of-State residents  | 2,821                | 13% | 133                 | 5%  | 2,954                | 12% |
| Undergraduate Total     | <u>21,080</u>        |     | <u>2,778</u>        |     | <u>23,858</u>        |     |
| Graduate                |                      |     |                     |     |                      |     |
| Pennsylvania residents  | 3,273                | 49% | 2,539               | 89% | 5,812                | 61% |
| Out-of-State residents  | 3,403                | 51% | 320                 | 11% | 3,723                | 39% |
| Graduate Total          | <u>6,676</u>         |     | <u>2,859</u>        |     | <u>9,535</u>         |     |
| UNIVERSITY              |                      |     |                     |     |                      |     |
| Pennsylvania residents  | 21,532               | 78% | 5,184               | 92% | 26,716               | 80% |
| Out-of-State residents  | 6,224                | 22% | 453                 | 8%  | 6,677                | 20% |
| UNIVERSITY TOTAL        | <u><u>27,756</u></u> |     | <u><u>5,637</u></u> |     | <u><u>33,393</u></u> |     |

Note: Graduate figures include graduate students and first professional students.



# Headcount Enrollment by Level, Status, Residency, and Race Pittsburgh Campus Fall Term, 2005

Total Pittsburgh Campus Headcount Enrollment: 26,559

## Level

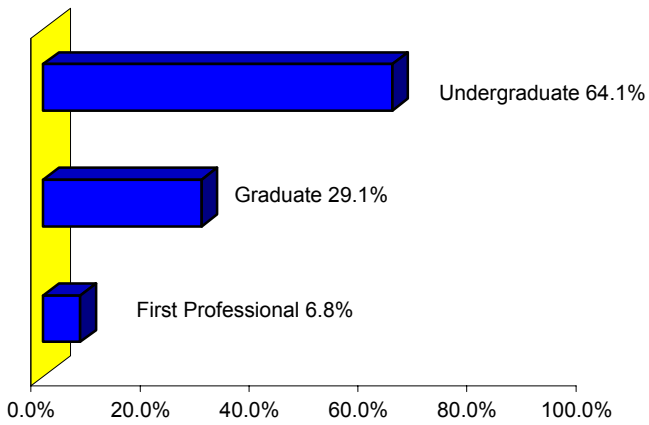

## Status

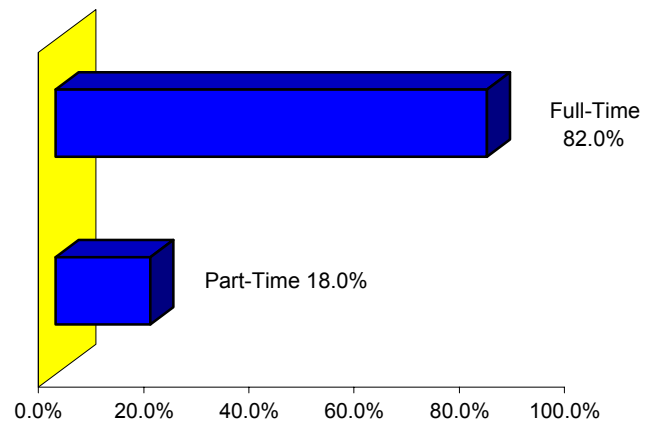

## Residency

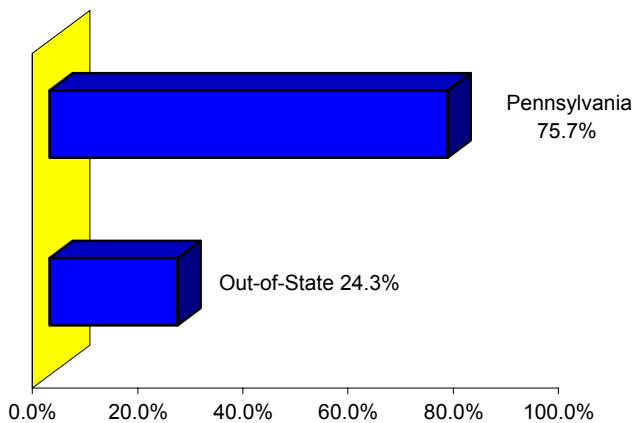

## Race

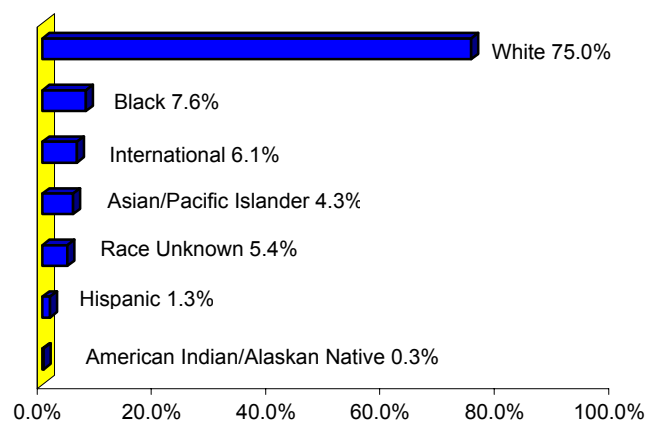

## Headcount Enrollment by Age, Level, and Status Pittsburgh Campus Fall Term, 2005

**Undergraduate Headcount Enrollment by Age and Status**

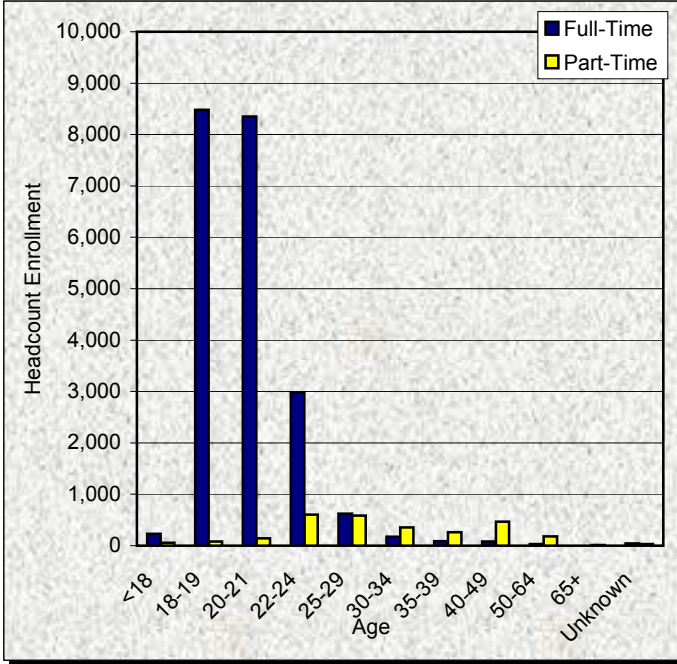

**Graduate Headcount Enrollment by Age and Status**

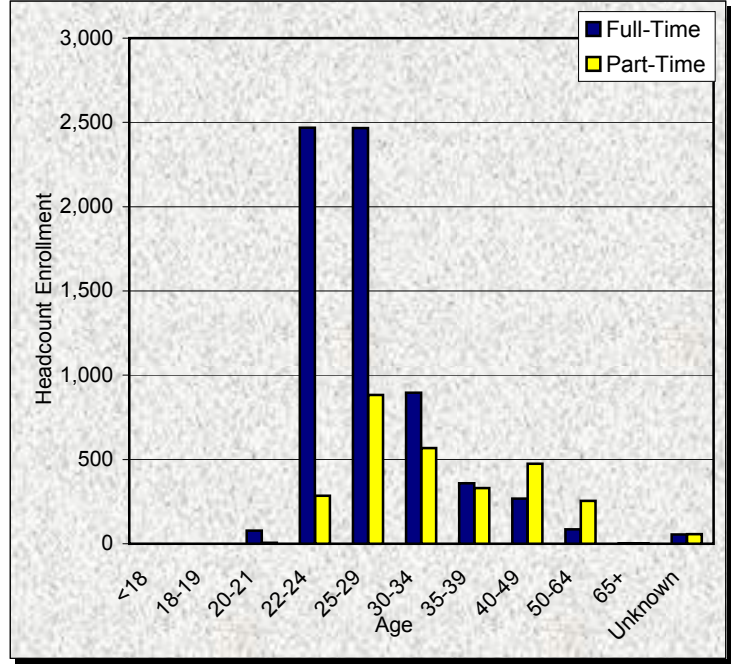

| Age                | Undergraduate |              |               | Graduate     |              |              | Total         |              |               |
|--------------------|---------------|--------------|---------------|--------------|--------------|--------------|---------------|--------------|---------------|
|                    | Full-Time     | Part-Time    | Total         | Full-Time    | Part-Time    | Total        | Full-Time     | Part-Time    | Total         |
| <18                | 233           | 59           | 292           | 0            | 0            | 0            | 233           | 59           | 292           |
| 18-19              | 8,479         | 80           | 8,559         | 0            | 0            | 0            | 8,479         | 80           | 8,559         |
| 20-21              | 8,347         | 145          | 8,492         | 77           | 5            | 82           | 8,424         | 150          | 8,574         |
| 22-24              | 2,984         | 601          | 3,585         | 2,468        | 285          | 2,753        | 5,452         | 886          | 6,338         |
| 25-29              | 623           | 584          | 1,207         | 2,466        | 883          | 3,349        | 3,089         | 1,467        | 4,556         |
| 30-34              | 173           | 355          | 528           | 897          | 567          | 1,464        | 1,070         | 922          | 1,992         |
| 35-39              | 90            | 263          | 353           | 359          | 330          | 689          | 449           | 593          | 1,042         |
| 40-49              | 80            | 470          | 550           | 268          | 475          | 743          | 348           | 945          | 1,293         |
| 50-64              | 29            | 178          | 207           | 85           | 255          | 340          | 114           | 433          | 547           |
| 65+                | 0             | 11           | 11            | 1            | 2            | 3            | 1             | 13           | 14            |
| Unknown            | 42            | 32           | 74            | 55           | 57           | 112          | 97            | 89           | 186           |
| <b>Total</b>       | <b>21,080</b> | <b>2,778</b> | <b>23,858</b> | <b>6,676</b> | <b>2,859</b> | <b>9,535</b> | <b>27,756</b> | <b>5,637</b> | <b>33,393</b> |
| <b>Average Age</b> | <b>20</b>     | <b>32</b>    | <b>22</b>     | <b>27</b>    | <b>34</b>    | <b>29</b>    | <b>22</b>     | <b>33</b>    | <b>24</b>     |

Note: Graduate figures include graduate and first professional students.

# Headcount Enrollment by Pennsylvania County

## Total University

### Fall Term, 2005

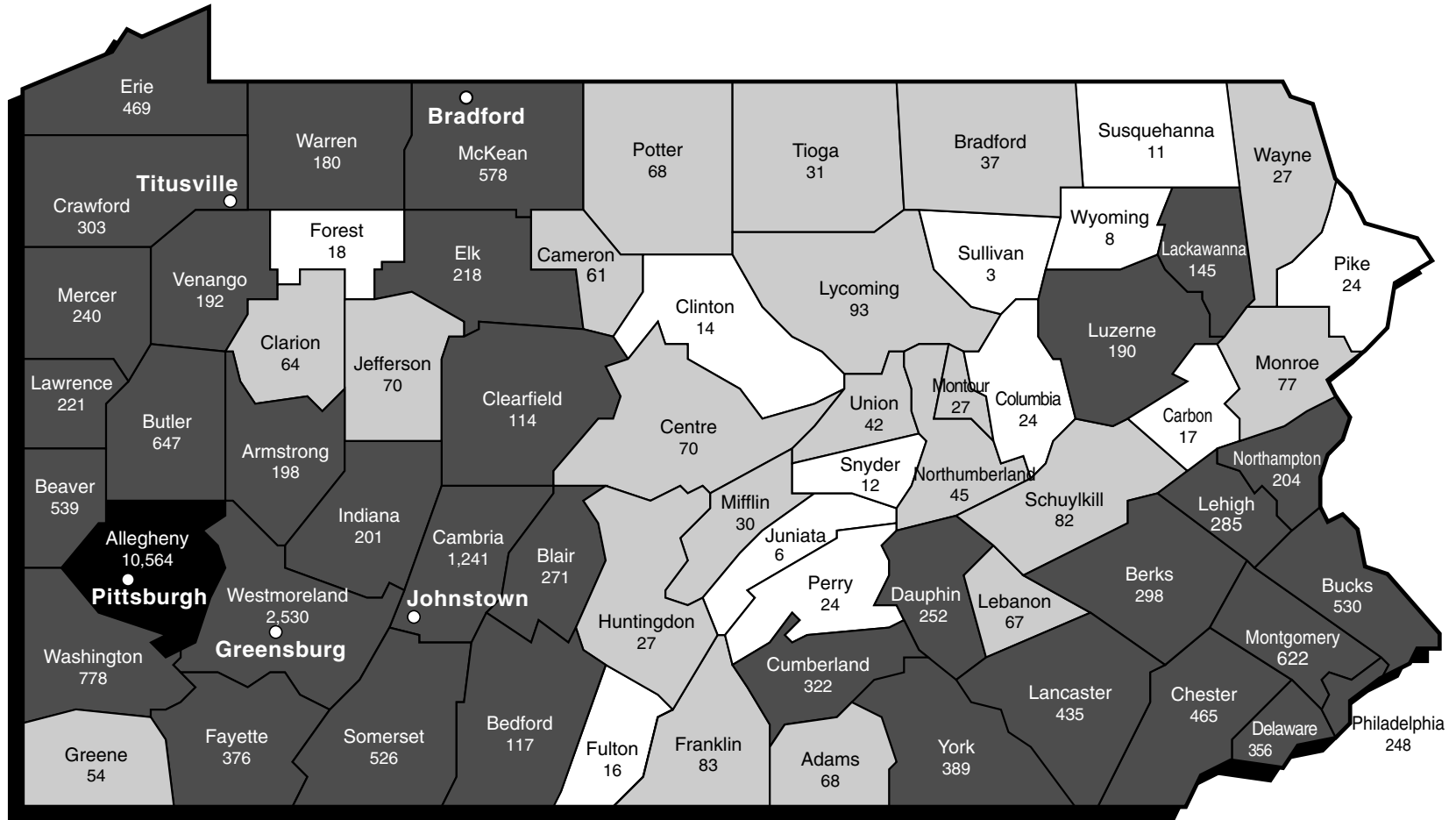

## Headcount Enrollment of International Students by Country of Origin Pittsburgh Campus Fall Term, 2005

|                   |     |                    |     |                                   |       |
|-------------------|-----|--------------------|-----|-----------------------------------|-------|
| Argentina         | 19  | Hong Kong          | 9   | Poland                            | 10    |
| Australia         | 5   | Hungary            | 4   | Qatar                             | 1     |
| Austria           | 2   | Iceland            | 2   | Romania                           | 30    |
| Bahamas, The      | 1   | India              | 182 | Russia                            | 26    |
| Bahrain           | 2   | Indonesia          | 14  | Rwanda                            | 1     |
| Bangladesh        | 3   | Iran               | 8   | Saudi Arabia                      | 14    |
| Belarus           | 1   | Iraq               | 2   | Serbia and Montenegro             | 10    |
| Bolivia           | 3   | Ireland            | 3   | Singapore                         | 3     |
| Botswana          | 4   | Israel             | 6   | Slovakia                          | 4     |
| Brazil            | 23  | Italy              | 10  | South Africa                      | 1     |
| Bulgaria          | 12  | Jamaica            | 5   | Spain                             | 6     |
| Burundi           | 1   | Japan              | 48  | Sri Lanka                         | 3     |
| Cameroon          | 3   | Jordan             | 8   | St. Kitts and Nevis               | 1     |
| Canada            | 44  | Kazakhstan         | 2   | St. Lucia                         | 1     |
| Cape Verde        | 1   | Kenya              | 9   | St. Vincent and<br>the Grenadines | 1     |
| Chile             | 5   | Korea, Republic of | 132 | Sudan                             | 1     |
| China             | 347 | Kuwait             | 16  | Sweden                            | 3     |
| Columbia          | 29  | Latvia             | 1   | Switzerland                       | 2     |
| Costa Rica        | 3   | Lebanon            | 10  | Syria                             | 2     |
| Cote D'Ivoire     | 1   | Liberia            | 1   | Taiwan                            | 92    |
| Croatia           | 1   | Lithuania          | 1   | Thailand                          | 50    |
| Cyprus            | 4   | Macedonia          | 32  | Trinidad and Tobago               | 13    |
| Czech Republic    | 2   | Malaysia           | 11  | Turkey                            | 67    |
| Denmark           | 1   | Mauritius          | 1   | Uganda                            | 1     |
| Ecuador           | 5   | Mexico             | 23  | Ukraine                           | 9     |
| Egypt             | 12  | Mongolia           | 5   | United Arab Emirates              | 2     |
| Equatorial Guinea | 1   | Nepal              | 7   | United Kingdom                    | 10    |
| Eritrea           | 1   | The Netherlands    | 4   | Uruguay                           | 4     |
| Ethiopia          | 2   | New Zealand        | 4   | Venezuela                         | 5     |
| Finland           | 2   | Nicaragua          | 1   | West Bank                         | 1     |
| France            | 10  | Nigeria            | 12  | Yemen                             | 1     |
| Georgia           | 1   | Norway             | 2   | Zimbabwe                          | 2     |
| Germany           | 20  | Pakistan           | 8   | Unclassified                      | 50    |
| Ghana             | 5   | Palau              | 3   |                                   |       |
| Greece            | 9   | Paraguay           | 1   |                                   |       |
| Guinea            | 1   | Peru               | 11  |                                   |       |
| Honduras          | 3   | Philippines        | 4   |                                   |       |
|                   |     |                    |     | Pittsburgh Campus Total           | 1,618 |

**The ten countries from which the most international students originate are in descending order: China, India, Republic of Korea, Taiwan, Turkey, Thailand, Japan, Canada, Macedonia, and Romania.**

Notes: Figures include undergraduate, graduate and first professionals students.

There are five international students enrolled at the regional campuses: three at Greensburg (Canada:1, Nigeria: 1, United Kingdom: 1); and two at Bradford (Australia: 1, Canada: 1). Overall, international students enrolled: 1,623.



**Degree and  
Certificate Programs**

## Degree and Certificate Programs Offered by School and Degree Type Fall Term, 2005

### Arts and Sciences, Humanities<sup>1,2</sup>

|                                      |                    |
|--------------------------------------|--------------------|
| American Sign Language               | CERT               |
| Architectural Studies                | BA                 |
| Bioethics                            | MA                 |
| Children's Literature                | CERT               |
| Chinese                              | BA                 |
| Classics                             | BA, MA, PhD        |
| Composition, Literacy, and Pedagogy  | ADVCTM/D           |
| Cultural Studies                     | ADVCTM/D           |
| East Asian Studies                   | MA                 |
| English                              | MA, MFA, PhD       |
| English Literature                   | BA                 |
| English Writing                      | BA                 |
| Film Studies                         | CERT, ADVCTM/D, BA |
| French                               | BA, MA, PhD        |
| German                               | BA                 |
| German Language                      | CERT               |
| Germanic Languages and Literatures   | MA, PhD            |
| Hispanic Languages and Literatures   | MA, PhD            |
| Hispanic Linguistics                 | MA, PhD            |
| History and Philosophy of Science    | BA, MA, PhD        |
| History of Art and Architecture      | BA, MA, PhD        |
| Italian                              | BA, MA             |
| Japanese                             | BA                 |
| Jewish Studies                       | CERT               |
| Linguistics                          | BA, MA, PhD        |
| Medieval and Renaissance Studies     | CERT, ADVCT        |
| Music                                | BA, MA, PhD        |
| Philosophy                           | BA, MA, PhD        |
| Polish                               | BA                 |
| Professional Translation             | CERT               |
| Public and Professional Writing      | CERT               |
| Religion <sup>3</sup>                | PhD                |
| Religious Studies                    | BA, MA             |
| Rhetoric and Communication           | BA, MA, PhD        |
| Russian                              | BA                 |
| Slavic Languages and Literatures     | MA, PhD            |
| Slavic Studies                       | BA                 |
| Spanish                              | BA                 |
| Studio Arts                          | BA                 |
| Teaching English as Another Language | ADVCT              |
| Theatre Arts                         | BA, MA, MFA, PhD   |

### Arts and Sciences, Natural Sciences<sup>1,2</sup>

|                                 |             |
|---------------------------------|-------------|
| Applied Mathematics             | BS, MA, MS  |
| Applied Statistics <sup>4</sup> | MA, MS      |
| Biological Sciences             | BS, MS, PhD |
| Chemistry                       | BS, MS, PhD |
| Computer Engineering            | MS, PhD     |
| Computer Science                | BS, MS, PhD |
| Ecology and Evolution           | BS          |
| Environmental Geology           | BS          |
| Environmental Studies           | BA          |
| Geographic Information Systems  | CERT, MS    |
| Geology                         | BS          |

### Arts and Sciences, Natural Sciences<sup>1,2</sup> (continued)

|                                  |                 |
|----------------------------------|-----------------|
| Geology and Planetary Science    | MS, PhD         |
| Intelligent Systems              | MS, PhD         |
| Mathematics                      | BS, MA, MS, PhD |
| Mathematics-Economics            | BA, BS          |
| Mathematics-Philosophy           | BA, BS          |
| Mathematics Professional Program | MS              |
| Microbiology                     | BS              |
| Molecular Biology                | BS              |
| Molecular Biophysics             | MS, PhD         |
| Neuroscience                     | BS, MS, PhD     |
| Photonics                        | CERT            |
| Physics                          | BS, MS, PhD     |
| Physics and Astronomy            | BA, BS          |
| Psychology                       | BS, MS, PhD     |
| Scientific Computing             | ADVCT, BS       |
| Statistics <sup>4</sup>          | BS, MA, MS, PhD |

### Arts and Sciences, Social Sciences<sup>1,2</sup>

|                      |                 |
|----------------------|-----------------|
| Africana Studies     | BA              |
| Anthropology         | BA, MA, PhD     |
| Economics            | BA, BS, MA, PhD |
| Economics-Statistics | BS              |
| History              | BA, MA, PhD     |
| Political Science    | BA, MA, PhD     |
| Sociology            | BA, MA, PhD     |
| Urban Studies        | BA              |

### Arts and Sciences, Other Programs<sup>1,2</sup>

|                                    |                |
|------------------------------------|----------------|
| Africana Studies and English       | BA             |
| Business <sup>5</sup>              | BA, BS         |
| Conceptual Foundations of Medicine | CERT           |
| Historic Preservation              | CERT           |
| Interdisciplinary Studies          | BA, BS         |
| Politics and Philosophy            | BA             |
| Self-Design Major                  | BA, BS         |
| Women's Studies                    | CERT, ADVCTM/D |

### General Studies<sup>1</sup>

|  |        |
|--|--------|
| Accounting                                     | CERT   |
| Administration of Justice                      | BA     |
| Communication                                  | CERT   |
| Community Health Assessment                    | CERT   |
| Corporate/Community Relations                  | CERT   |
| Dental Hygiene <sup>6</sup>                    | BS     |
| Digital Media                                  | CERT   |
| English Writing                                | CERT   |
| Health Services                                | BA     |
| Humanities Area                                | BA     |
| Information System Design                      | CERT   |
| Legal Studies                                  | BA     |
| Liberal Studies                                | BA, BS |
| Managing Health Services Programs and Projects | CERT   |
| Media and Professional Communications          | BA     |

## Degree and Certificate Programs Offered by School and Degree Type Fall Term, 2005

### General Studies (continued)<sup>1</sup>

|                             |      |
|-----------------------------|------|
| Natural Sciences Area       | BS   |
| Non-Profit Management       | CERT |
| Professional Translation    | CERT |
| Public Service              | BA   |
| Social Sciences Area        | BA   |
| Statistical Quality Control | CERT |
| Women's Studies             | CERT |
| Writing                     | CERT |
| Writing for the Professions | CERT |

### Honors College

|                        |                    |
|------------------------|--------------------|
| Bachelor of Philosophy | BPhil <sup>1</sup> |
|------------------------|--------------------|

### Katz Graduate School of Business<sup>7</sup>

|  |          |
|--|----------|
| Business Administration<br>(MBA: 11-Month Program) | MBA, PhD |
| Business Administration<br>(Two-Year MBA Program)  | MBA      |
| Executive MBA Program <sup>8</sup>                 | MBA      |
| International Business <sup>9</sup>                | MIB      |
| International Executive MBA Program <sup>8</sup>   | MBA      |
| Management of Information Systems                  | MS       |

### Education<sup>1</sup>

|  |                               |
|--|-------------------------------|
| Adapted Physical Education             | ADVCT                         |
| Administrative and Policy Studies      | MA, MEd, PhD, EdD             |
| Applied Developmental Psychology       | BS                            |
| Educational Administration             | ADVCT                         |
| Educational Supervision                | ADVCT                         |
| Health and Physical Activity           | BS, MS, PhD                   |
| Instruction and Learning <sup>10</sup> | MA, MS, MAT, MEd,<br>PhD, EdD |
| Orientation and Mobility               | ADVCT                         |
| Psychology in Education                | MA, MS, MEd, PhD              |
| Reading Specialist                     | ADVCT                         |
| Teaching                               | ADVCT                         |
| Youth Health and Fitness               | ADVCT                         |

### Engineering<sup>1, 11</sup>

|   |                  |
|---|------------------|
| Bioengineering                              | BSE, MSBENG, PhD |
| Chemical Engineering                        | BSE, MSChE, PhD  |
| Civil Engineering                           | BSE, MSCE, PhD   |
| Civil Engineering and Architectural Studies | CERT             |
| Clinical Cardiovascular Engineering         | ADVCT            |
| Computer Engineering                        | BSE, MSCOE, PhD  |
| Electrical Engineering                      | BSE, MSEE, PhD   |
| Energy Resource Utilization                 | CERT             |
| Engineering Physics                         | BSE              |
| Engineering and Technology Management       | ADVCT            |
| Fessenden Honors Engineering Program        | CERT             |
| Industrial Engineering                      | BSE, MSIE, PhD   |
| Interdisciplinary PhD Program               | PhD              |
| International Engineering Studies           | CERT             |
| Materials Science and Engineering           | BSE, MSMSE, PhD  |
| Mechanical Engineering                      | BSE, MSME, PhD   |
| Petroleum Engineering                       | MSPE             |
| Product Realization                         | CERT             |

### Engineering (continued)<sup>1, 11</sup>

|                            |       |
|----------------------------|-------|
| Rehabilitation Engineering | ADVCT |
| Sustainable Engineering    | CERT  |

### Law<sup>12</sup>

|   |                            |
|---|----------------------------|
| Civil Litigation                            | ADVCT                      |
| Disability Legal Studies                    | ADVCT                      |
| Environmental Law Science<br>and Policy     | ADVCT                      |
| Health Law <sup>13</sup>                    | ADVCT                      |
| Intellectual Property and<br>Technology Law | ADVCT                      |
| International and Comparative Law<br>Law    | ADVCT, LLM<br>MSL, JD, JSD |

### Public and International Affairs<sup>14</sup>

|  |              |
|--|--------------|
| Development Planning and<br>Environmental Sustainability | MID          |
| Global Political Economy                                 | MPIA         |
| Non-Government Organizations and<br>Civil Society        | MID          |
| Policy Research and Analysis                             | MPA          |
| Public and International Affairs                         | PhD          |
| Public and Non-Profit Management                         | MPA          |
| Public Policy and Management                             | ADVCTM, MPPM |
| Security and Intelligence Studies                        | MPIA         |
| Urban and Regional Affairs                               | MPA          |

### Social Work<sup>1, 15</sup>

|                             |                |
|-----------------------------|----------------|
| Employee Assistance Program | ADVCT          |
| Family and Marital Therapy  | ADVCT          |
| Gerontology                 | ADVCT          |
| Social Work                 | BSAW, MSW, PhD |

### Information Sciences<sup>1, 16</sup>

|                                 |                      |
|---------------------------------|----------------------|
| Information Science             | ADVCT, BS, MSIS, PhD |
| Library and Information Science | ADVCT, MLIS, PhD     |
| Telecommunications              | ADVCT, MST           |

### College of Business Administration<sup>1</sup>

|                        |      |
|------------------------|------|
| Accounting             | BSBA |
| Finance                | BSBA |
| General Management     | BSBA |
| International Business | CERT |
| Leadership and Ethics  | CERT |
| Marketing              | BSBA |

### Dental Medicine

|  |            |
|--|------------|
| Anesthesiology                           | ADVCT      |
| Dental Hygiene                           | CERT       |
| Dental Medicine                          | DMD        |
| Endodontics                              | ADVCT, MDS |
| Maxillofacial Prosthodontics             | ADVCT      |
| Oral and Maxillofacial Pathology         | ADVCTM     |
| Orthodontics                             | ADVCT, MDS |
| Orthodontics and Dentofacial Orthopedics | ADVCT, MDS |
| Pediatric Dentistry                      | ADVCT, MDS |
| Periodontics                             | ADVCT, MDS |
| Prosthodontics                           | ADVCT, MDS |

## Degree and Certificate Programs Offered by School and Degree Type Fall Term, 2005

### Nursing<sup>1</sup>

|                                    |          |
|------------------------------------|----------|
| Acute Care Nurse Practitioner      | ADVCTM   |
| Adult Nurse Practitioner           | ADVCTM   |
| Clinical Nurse Specialist          | MSN      |
| Health Care Genetics               | ADVCTM   |
| Healthcare Administration          | ADVCTM   |
| Nurse Anesthesia                   | MSN      |
| Nurse Practitioner <sup>17</sup>   | MSN      |
| Nursing <sup>18</sup>              | BSN, PhD |
| Nursing - RN to BSN <sup>19</sup>  | BSN      |
| Nursing - RN to MSN <sup>20</sup>  | BSN      |
| Nursing Education                  | ADVCTM   |
| Nursing Informatics                | ADVCTM   |
| Nurse Specialty Role <sup>21</sup> | MSN      |
| Pediatric Nurse Practitioner       | ADVCTM   |
| Psychiatric Nurse Practitioner     | ADVCTM   |
| Women's Health Nurse Practitioner  | ADVCTM   |

### Pharmacy

|                         |                      |
|-------------------------|----------------------|
| Pharmaceutical Sciences | MS, PhD              |
| Pharmacy                | PharmD <sup>22</sup> |

### Public Health<sup>23</sup>

|  |                    |
|--|--------------------|
| Behavioral and Community Health Sciences         | MPH, DrPH          |
| Biostatistics                                    | MS, MPH, PhD, DrPH |
| Environmental and Occupational Health            | MS, MPH, PhD       |
| Environmental Health Risk Assessment             | ADVCTM             |
| Epidemiology                                     | MS, MPH, PhD, DrPH |
| Genetic Counseling                               | MS                 |
| Global Health                                    | ADVCT              |
| Health Policy and Management                     | MHA                |
| Human Genetics                                   | MS, PhD            |
| Industrial Hygiene                               | ADVCTM             |
| Infectious Diseases and Microbiology             | MS, MPH, PhD, DrPH |
| Occupational Medicine                            | MPH                |
| Public Health Genetics                           | MPH                |
| Public Health Multidisciplinary MPH Program      | MPH                |
| Public Health Preparedness and Disaster Response | ADVCT              |
| Radiation Health                                 | ADVCTM             |

### Medicine<sup>24</sup>

|                                       |                 |
|---------------------------------------|-----------------|
| Biochemistry and Molecular Genetics   | MS, PhD         |
| Biomedical Informatics                | ADVCTM, MS, PhD |
| Cell Biology and Molecular Physiology | MS, PhD         |
| Cellular and Molecular Pathology      | MS, PhD         |
| Clinical Research                     | ADVCTM, MS      |
| Immunology                            | MS, PhD         |
| Medical Education                     | ADVCTM, MS      |
| Medicine                              | MD              |
| Molecular Biophysics                  | MS, PhD         |
| Molecular Pharmacology                | MS, PhD         |

### Medicine (continued)

|                                     |         |
|-------------------------------------|---------|
| Molecular Virology and Microbiology | MS, PhD |
| Neurobiology                        | MS, PhD |

### Health and Rehabilitation Sciences<sup>1</sup>

|  |             |
|--|-------------|
| Assistive Technology in Rehabilitation               | CERT        |
| Audiology  | AuD         |
| Clinical Dietetics and Nutrition                     | BS          |
| Communication Science                                | BA          |
| Communication Science and Disorders                  | MA, MS, PhD |
| Coordinated Master in Dietetics                      | MS          |
| Disability Studies                                   | ADVCT       |
| Emergency Medicine                                   | BS          |
| Emergency Medicine in Rehabilitation                 | CERT        |
| Health Information Management                        | BS          |
| Health and Rehabilitation Sciences Interdisciplinary | MS          |
| Occupational Therapy                                 | BS, MOT     |
| Pathokinesiology in Rehabilitation                   | CERT        |
| Physical Therapy                                     | DPT         |
| Psycho-Social Issues in Rehabilitation               | CERT        |
| Rehabilitation Science                               | BS, PhD     |
| Rehabilitation Technology                            | ADVCTM      |
| Speech Language Pathology                            | CSCD        |

### University Center for International Studies

|   |             |
|---|-------------|
| African Studies                         | CERT        |
| Asian Studies                           | CERT, ADVCT |
| East European Studies                   | ADVCT       |
| European Union Studies                  | CERT        |
| Global Studies                          | CERT, ADVCT |
| Latin American Social and Public Policy | ADVCT       |
| Latin American Studies                  | CERT, ADVCT |
| Russian and East European Studies       | CERT        |
| Russian Studies                         | ADVCT       |
| Soviet Studies                          | ADVCT       |
| West European Studies                   | CERT, ADVCT |

### Education and Public Health

|  |      |
|--|------|
| Health Promotion and Education <sup>25</sup> | MHPE |
|--|------|

### University Center for Social and Urban Research

|             |      |
|-------------|------|
| Gerontology | CERT |
|-------------|------|

### Nursing and Public Health

|   |        |
|---|--------|
| Management Program for Health Professionals <sup>26</sup> | ADVCTM |
|---|--------|



## Degree and Certificate Programs Offered by School and Degree Type Fall Term, 2005

### Johnstown, Humanities<sup>1</sup>

|                    |    |
|--------------------|----|
| American Studies   | BA |
| Communication      | BA |
| English Literature | BA |
| Humanities         | BA |
| Journalism         | BA |
| Theatre Arts       | BA |
| Writing            | BA |

### Johnstown, Natural Sciences<sup>1</sup>

|   |    |
|---|----|
| Biology   | BS |
| Chemistry                                       | BS |
| Computer Science                                | BS |
| Emergency Medical Services                      | AS |
| Geology   | BS |
| Health Related Professions<br>Interdisciplinary | BS |
| Mathematics                                     | BS |
| Natural Sciences                                | BS |
| Psychology                                      | BS |
| Respiratory Care                                | AS |
| Surgical Technology                             | AS |

### Johnstown, Social Sciences<sup>1</sup>

|                       |          |
|-----------------------|----------|
| Business              | CERT, BA |
| Economics             | BA       |
| Environmental Studies | BA       |
| Geography             | BA       |
| History               | BA       |
| International Studies | CERT     |
| Political Science     | BA       |
| Social Sciences       | BA       |
| Sociology             | BA       |

### Johnstown, Education<sup>1</sup>

|                      |        |
|----------------------|--------|
| Elementary Education | BS     |
| Secondary Education  | BA, BS |

### Johnstown, Engineering Technology<sup>1</sup>

|                                   |       |
|-----------------------------------|-------|
| Civil Engineering Technology      | BSCET |
| Electrical Engineering Technology | BSEET |
| Mechanical Engineering Technology | BSMET |

### Johnstown, Other Programs<sup>1</sup>

|                   |        |
|-------------------|--------|
| Self-Design Major | BA, BS |
|-------------------|--------|

### Greensburg, Humanities<sup>1</sup>

|                            |      |
|----------------------------|------|
| Children's Literature      | CERT |
| English Literature         | BA   |
| English Writing            | BA   |
| Humanities Area            | BA   |
| Interdisciplinary Arts     | BA   |
| Rhetoric and Communication | BA   |

### Greensburg, Natural Sciences<sup>1</sup>

|                       |    |
|-----------------------|----|
| Applied Mathematics   | BS |
| Biological Sciences   | BS |
| Natural Sciences Area | BS |
| Psychology            | BS |

### Greensburg, Behavioral Sciences<sup>1</sup>

|                                |      |
|--------------------------------|------|
| Administration of Justice      | BA   |
| American Studies               | BA   |
| Anthropology                   | BA   |
| Gerontology                    | CERT |
| History                        | BA   |
| Latin American Studies         | CERT |
| Management                     | BS   |
| Management-Accounting          | BS   |
| Management Information Systems | BS   |
| Political Science              | BA   |
| Social Sciences Area           | BA   |

### Greensburg, Other Programs<sup>1</sup>

|                   |        |
|-------------------|--------|
| Self-Design Major | BA, BS |
|-------------------|--------|

### Titusville<sup>27</sup>

|   |          |
|---|----------|
| Accounting                                  | CERT, AS |
| Business                                    | AS       |
| Business Information Systems                | AS       |
| Human Services                              | AA       |
| Liberal Arts                                | AA       |
| Natural Science                             | AS       |
| Nursing                                     | AS       |
| Occupational Therapist Assistant<br>Program | AS       |
| Physical Therapist Assistant Program        | AS       |

### Bradford, Humanities<sup>1</sup>

|                          |    |
|--------------------------|----|
| Broadcast Communications | BA |
| Communications           | BA |
| English                  | BA |
| Liberal Studies          | AA |
| Public Relations         | BA |
| Writing                  | BA |

### Bradford, Natural Sciences<sup>1</sup>

|                                   |        |
|-----------------------------------|--------|
| Applied Mathematics               | BS     |
| Biology                           | BS     |
| Chemistry                         | BS     |
| Computer Science                  | BA, BS |
| Environmental Studies             | BA     |
| Geology                           | BS     |
| Geology and Environmental Science | BS     |
| Information Systems               | AS     |
| Petroleum Technology              | AS     |
| Physical Sciences                 | BS     |
| Psychology                        | BS     |

## Degree and Certificate Programs Offered by School and Degree Type Fall Term, 2005

### Bradford, Social Sciences<sup>1</sup>

|                             |      |
|-----------------------------|------|
| Administration of Justice   | BA   |
| American Studies            | BA   |
| Business Management         | BS   |
| Economics                   | BA   |
| Entrepreneurship            | BS   |
| Gerontology                 | CERT |
| History-Political Science   | BA   |
| Human Relations             | BA   |
| Human Relations-Gerontology | BA   |
| Public Administration       | BA   |
| Social Sciences             | BA   |
| Sociology                   | BA   |

### Bradford, Other Programs<sup>1, 28, 29</sup>

|                                 |         |
|---------------------------------|---------|
| Athletic Training               | BS      |
| Interdisciplinary Arts          | BA      |
| Nursing                         | AS, BSN |
| Radiological Science            | BS      |
| Sports Medicine                 | BS      |
| Sport and Recreation Management | BS      |

Notes: Degree and certificate programs listed are those which are currently offered.

Application to certain programs, and the subsequent conferring of specific, non-terminal degrees in these programs, may be contingent upon departmental guidelines.

The abbreviations for certificates are as follows: CERT denotes an undergraduate-level certificate, ADVCT denotes a graduate-level (advanced) certificate, ADVCTM denotes a master's-level certificate, ADVCTD denotes a doctoral-level certificate. The abbreviation ADVCTM/D denotes both the master's- and doctoral-level certificates.

For ease of reference, preceding each of the following footnotes is the school to which the footnote is applicable.

<sup>1</sup>**Honors College:** The Bachelor of Philosophy degree, BPhil, offered through the Honors College, is available in all baccalaureate degree programs.

<sup>2</sup>**Arts and Sciences:** Also available are joint degree programs between Arts and Sciences and the Katz Graduate School of Business, MA/MBA (Area Studies), between Arts and Sciences and Public Health, PhD (Anthropology)/MPH (Behavioral and Community Health Sciences), between Arts and Sciences and Law (MA/JD), and between the Arts and Sciences and Medicine: MA/MD (Bioethics), and PhD (in each of Computational Biology and Integrative Molecular Biology). Available in Arts and Sciences are the Combined Major degree programs, BA and BS, and the joint degree programs between Arts and Sciences and Engineering, BA/BSE and BS/BSE. The B.Phil in International and Area Studies is offered in coordination with the Honors College.

<sup>3</sup>**Arts and Sciences:** A cooperative degree program with Pittsburgh Theological Seminary.

<sup>4</sup>**Arts and Sciences:** A five-year program which a student can receive both a BS in Statistics and either an MA or MS in Applied Statistics.

<sup>5</sup>**Arts and Sciences:** A dual (double) major program in which the Business major is taken in conjunction with any other Arts and Sciences major.

<sup>6</sup>**General Studies:** A program designed for students who, having been awarded the certificate in Dental Hygiene by Dental Medicine, wish to complete the requirements for the baccalaureate degree.

<sup>7</sup>**Business:** Also available is the dual-degree program within the Katz Graduate School of Business, MBA/MS, and joint degree programs between the Katz Graduate School of Business and the School of Arts and Sciences, MBA/MA (Area Studies), between Katz Graduate School of Business and

Engineering, MBA/MSIE, between the Katz Graduate School of Business and Law, MBA/JD, between the Katz Graduate School of Business and Public and International Affairs, MBA/MPIA, and MBA/MID. A cooperative degree program is available between the Katz Graduate School of Business and Pittsburgh Theological Seminary, MBA/MDiv.

<sup>8</sup>**Business:** A specially-designed, less than two-year, MBA program. The Executive MBA Program is offered to experienced executives in the United States while the International Executive MBA Program to individuals at various international locations.

<sup>9</sup>**Business:** A degree program in which the MIB degree is offered in conjunction with the MBA.

<sup>10</sup>**Education:** The MAT (in Elementary and Secondary Education) and MEd (in Special Education) degree programs culminate in the University recommending those students, who have completed the requirements, for the Commonwealth of Pennsylvania Instructional Certificate I. The School of Education offers another program option leading to teacher certification, referred to as the professional year program. In this one-year, non-degree program, the student, having received the baccalaureate degree in an arts and sciences major, enrolls in the School of Education as a postbaccalaureate student. A professional year program option exists for those students who wish to pursue the emphasis in Early Childhood Education.

<sup>11</sup>**Engineering:** Also available is the dual-degree program within Engineering, MSChE/MSPE, and joint degree programs between Engineering and the College of Arts and Sciences, BSE/BA and BSE/BS, and between Engineering and the Katz Graduate School of Business, MSIE/MBA.

<sup>12</sup>**Law:** Also available are joint degree programs between Law and the School of Arts and Sciences, JD/MA (Bioethics), between Law and the Katz Graduate School of Business, JD/MBA, between Law and Public and International Affairs, JD/MPA, JD/MPIA, and JD/MID, and between Law and Public Health, JD/MPH. Cooperative degree programs are available between Law and Carnegie Mellon University, JD/MS, JD/MAM, and JD/MSIA.

<sup>13</sup>**Law:** A degree program which is available in conjunction with the JD degree.

<sup>14</sup>**Public and International Affairs:** Also available within Public and International Affairs is a dual-degree program, MPA/MPIA, MPA/MID, and MPIA/MID, a joint degree program between Public and International Affairs and the Katz Graduate School of Business, MPIA/MBA, and MID/MBA, and joint degree programs between Public and International Affairs and Law, MPA/JD, MPIA/JD, and MID/JD, between Public and

## Degree and Certificate Programs Offered by School and Degree Type Fall Term, 2005

International Affairs and Social Work, MPA/MSW, MPA/MIA, MPA/MSW, and MID/MSW, between Public and International Affairs and Information Sciences, MPA/MSIS, MPA/MIA/MSIS, and MID/MSIS, and between Public and International Affairs and Public Health, MPA/MPH, MPA/MIA/MPH, and MID/MPH.

<sup>15</sup>**Social Work:** Also available are joint degree programs between Social Work and Public Health, PhD/MPH, and between Social Work and Public and International Affairs, MSW/MPA, MSW/MPIA, and MSW/MID, and cooperative degree programs between Social Work and Pittsburgh Theological Seminary, MSW/MDiv, and between Social Work and Hebrew Union College, MSW/MAJCS. Students meeting established requirements may participate in programs that the School of Social Work administers in cooperation with the Commonwealth of Pennsylvania and the U.S. Administration for Children and Families, and in participation with all other accredited and approved universities in Pennsylvania. Programs that are offered: at the graduate level, the Child Welfare Certificate Program (CWCP) and the Child Welfare Education for Leadership (CWEL) Program; at the undergraduate level, the Child Welfare Education for Baccalaureates (CWEB) Program.

<sup>16</sup>**Information Sciences:** Also available are joint degree programs between Information Sciences and Public and International Affairs, MSIS/MPA, MSIS/MPIA, and MSIS/MID.

<sup>17</sup>**Nursing:** Includes specialties in Acute Care Nurse, Family Nurse, Pediatric Nurse, and Psychiatric Primary Care Nurse.

<sup>18</sup>**Nursing:** In addition to the traditional BSN program, also available is the BSN-Accelerated Program which is a specially-designed program for individuals who have 90 credits earned towards, or have, a baccalaureate degree in another field. The program enables individuals to earn the BSN at an accelerated rate.

<sup>19</sup>**Nursing:** A specially-designed program for individuals who are practicing RNs. This program expedites their completion of the requirements for the BSN.

<sup>20</sup>**Nursing:** A specially-designed program for individuals who are practicing RNs. This program prepares RNs for advanced practice in specific nursing areas while enabling them to complete the requirements for both the BSN and MSN degrees.

<sup>21</sup>**Nursing:** Includes specialties in Nursing Administration, Nursing Education, Nursing Informatics, and Nursing Research.

<sup>22</sup>**Pharmacy:** The PharmD curricula accommodates students who have completed two years of study in the College of Arts and Sciences and are entering the PharmD program as undergraduates and those individuals who already have the BSPHr degree and want to now complete the requirements for the PharmD degree.

<sup>23</sup>**Public Health:** Also available is a joint degree program between Public Health and the School of Arts and Sciences, MPH (Behavioral and Community Health Sciences) PhD (Anthropology), between Public Health and Public and International Affairs, MPH/MPA, MPH/MPIA, and MPH/MID, between Public Health and Social Work, MPH/PhD, between Public Health and Law, MPH/JD, between Public Health and the Katz Graduate School of Business, MPH/MHA (the interschool degree program in Health Administration, MHA, is offered through Public Health and the Katz Graduate School of Business) and between Public Health and Medicine (MPH/MD). A cooperative degree program is available between Public Health and Pittsburgh Theological Seminary, MPH/MDiv.

<sup>24</sup>**Medicine:** Also available are joint degree programs between Medicine and the School of Arts and Sciences: MD/MA (Bioethics) and PhD (in each of Computational Biology and Integrative Molecular Biology), and between Medicine and Public Health (MD/MPH). Students are not admitted at the master's level of the doctoral degree programs listed. Master's degrees are available, in accordance with departmental guidelines, to those students who complete fewer credits than are required for the PhD degree.

<sup>25</sup>**Education and Public Health:** An interschool degree program offered jointly through Education and Public Health.

<sup>26</sup>**Nursing and Public Health:** An interschool certificate program offered jointly through Nursing and Public Health.

<sup>27</sup>**Titusville:** Also available is a cooperative program with the Bradford Campus which enables students to receive the BS in Business Management. Students remain at the Titusville Campus for their third and fourth years of study and take upper-level courses taught by Bradford Campus faculty.

<sup>28</sup>**Bradford:** Also available are the non-degree, postbaccalaureate elementary teacher certification program and the non-degree, postbaccalaureate secondary teacher certification program in cooperation with the Pittsburgh Campus' School of Education. Students may seek teacher certification for the Commonwealth of Pennsylvania and or the State of New York. Because education is not a degree program at Bradford, before entering the program, students must complete the requirements of a degree program specified as appropriate for entry into the teacher certification program.

<sup>29</sup>**Bradford:** A Master of Social Work is available at the Bradford Campus. Students enrolled in this program take their classes at the Bradford Campus, however are enrolled in the graduate Social Work program at the Pittsburgh Campus.

**Number of Degree Programs Offered by Degree Category and Degree Type  
Pittsburgh Campus, Regional Campuses, and University Total  
Fall Term, 2005**

|  |        |  |            |
|--|--------|--|------------|
| <b>UNIVERSITY DEGREE PROGRAM TOTAL</b>                 |        |  | <b>408</b> |
| <b>PITTSBURGH CAMPUS DEGREE PROGRAM TOTAL</b>          |        |  | <b>309</b> |
| <b>Baccalaureate Degree Program Total</b>              |        |  | <b>100</b> |
| Bachelor of Arts                                       | BA     |  | 48         |
| Bachelor of Arts in Social Work                        | BASW   |  | 1          |
| Bachelor of Philosophy <sup>1</sup>                    | BPhil  |  | 1          |
| Bachelor of Science                                    | BS     |  | 34         |
| Bachelor of Science in Business Administration         | BSBA   |  | 4          |
| Bachelor of Science in Engineering                     | BSE    |  | 9          |
| Bachelor of Science in Nursing                         | BSN    |  | 3          |
| <b>Master's Degree Program Total</b>                   |        |  | <b>126</b> |
| Master of Arts   | MA     |  | 31         |
| Master of Arts in Teaching                             | MAT    |  | 1          |
| Master of Business Administration                      | MBA    |  | 4          |
| Master of Dental Science                               | MDS    |  | 6          |
| Master of Education                                    | MEd    |  | 3          |
| Master of Fine Arts                                    | MFA    |  | 2          |
| Master of Health Administration                        | MHA    |  | 1          |
| Master of Health Promotion and Education               | MHPE   |  | 1          |
| Master of International Business                       | MIB    |  | 1          |
| Master of International Development                    | MID    |  | 2          |
| Master of Library and Information Science              | MLIS   |  | 1          |
| Master of Occupational Therapy                         | MOT    |  | 1          |
| Master of Public Administration                        | MPA    |  | 3          |
| Master of Public Health                                | MPH    |  | 8          |
| Master of Public and International Affairs             | MPIA   |  | 2          |
| Master of Public Policy and Management                 | MPPM   |  | 1          |
| Master of Science                                      | MS     |  | 41         |
| Master of Science in Bioengineering                    | MSBENG |  | 1          |
| Master of Science in Chemical Engineering              | MSChE  |  | 1          |
| Master of Science in Civil Engineering                 | MSCE   |  | 1          |
| Master of Science in Computer Engineering              | MSCOE  |  | 1          |
| Master of Science in Electrical Engineering            | MSEE   |  | 1          |
| Master of Science in Industrial Engineering            | MSIE   |  | 1          |
| Master of Science in Information Science               | MSIS   |  | 1          |
| Master of Science in Materials Science and Engineering | MSMSE  |  | 1          |
| Master of Science in Mechanical Engineering            | MSME   |  | 1          |
| Master of Science in Nursing                           | MSN    |  | 4          |
| Master of Science in Petroleum Engineering             | MSPE   |  | 1          |
| Master of Science in Telecommunications                | MST    |  | 1          |
| Master of Social Work                                  | MSW    |  | 1          |
| Master of Studies in Law                               | MSL    |  | 1          |
| <b>Doctorate Degree Program Total</b>                  |        |  | <b>78</b>  |
| Doctor of Audiology                                    | AuD    |  | 1          |
| Doctor of Clinical Science                             | CSCD   |  | 1          |
| Doctor of Education                                    | EdD    |  | 2          |
| Doctor of Jurisprudence                                | JSD    |  | 1          |
| Doctor of Philosophy                                   | PhD    |  | 68         |
| Doctor of Physical Therapy                             | DPT    |  | 1          |
| Doctor of Public Health                                | DrPH   |  | 4          |

**Number of Degree Programs Offered by Degree Category and Degree Type  
Pittsburgh Campus, Regional Campuses, and University Total  
Fall Term, 2005**

**PITTSBURGH CAMPUS (continued)**

|  |        |  |          |
|--|--------|--|----------|
| <b>First Professional Degree Program Total</b> |        |  | <b>5</b> |
| Doctor of Dental Medicine                      | DMD    |  | 1        |
| Doctor of Medicine                             | MD     |  | 1        |
| Doctor of Pharmacy                             | PharmD |  | 1        |
| Juris Doctor                                   | JD     |  | 1        |
| Master of Laws                                 | LLM    |  | 1        |

**REGIONAL CAMPUSES DEGREE PROGRAM TOTAL** **99**

**JOHNSTOWN CAMPUS DEGREE PROGRAM TOTAL** **34**

|  |       |  |           |
|--|-------|--|-----------|
| <b>Associate Degree Program Total</b>                    |       |  | <b>3</b>  |
| Associate of Science                                     | AS    |  | 3         |
| <b>Baccalaureate Degree Program Total</b>                |       |  | <b>31</b> |
| Bachelor of Arts   | BA    |  | 17        |
| Bachelor of Science                                      | BS    |  | 11        |
| Bachelor of Science in Civil Engineering Technology      | BSCET |  | 1         |
| Bachelor of Science in Electrical Engineering Technology | BSEET |  | 1         |
| Bachelor of Science in Mechanical Engineering Technology | BSMET |  | 1         |

**GREENSBURG CAMPUS DEGREE PROGRAM TOTAL** **20**

|   |    |  |           |
|---|----|--|-----------|
| <b>Baccalaureate Degree Program Total</b> |    |  | <b>20</b> |
| Bachelor of Arts                          | BA |  | 12        |
| Bachelor of Science                       | BS |  | 8         |

**TITUSVILLE CAMPUS DEGREE PROGRAM TOTAL** **9**

|                                       |    |  |          |
|---------------------------------------|----|--|----------|
| <b>Associate Degree Program Total</b> |    |  | <b>9</b> |
| Associate of Arts                     | AA |  | 2        |
| Associate of Science                  | AS |  | 7        |

**BRADFORD CAMPUS DEGREE PROGRAM TOTAL** **36**

|   |     |  |           |
|---|-----|--|-----------|
| <b>Associate Degree Program Total</b>     |     |  | <b>4</b>  |
| Associate of Arts                         | AA  |  | 1         |
| Associate of Science                      | AS  |  | 3         |
| <b>Baccalaureate Degree Program Total</b> |     |  | <b>32</b> |
| Bachelor of Arts                          | BA  |  | 17        |
| Bachelor of Science                       | BS  |  | 14        |
| Bachelor of Science in Nursing            | BSN |  | 1         |

<sup>1</sup>The Bachelor of Philosophy degree, BPhil, offered through the Honors College, is available in all baccalaureate degree programs but is enumerated only once in this table.

Notes: Figures shown reflect those degree programs which are currently offered.

Application to certain programs, and the subsequent conferring of specific, non-terminal degrees in these programs, may be contingent upon departmental guidelines.

The above figures do not include Combined Major, dual-degree, joint or cooperative degree programs.

**Number of Degree Programs Offered by Degree Category and School  
Pittsburgh Campus, Regional Campuses, and University Total  
Fall Term, 2005**

| SCHOOL                             | Associate        | Baccalaureate     | Master's          | Doctorate        | First<br>Professional | Total             |
|------------------------------------|------------------|-------------------|-------------------|------------------|-----------------------|-------------------|
| Pittsburgh Campus                  |                  |                   |                   |                  |                       |                   |
| Arts and Sciences                  | 0                | 62                | 45                | 32               | 0                     | 139               |
| General Studies                    | 0                | 11                | 0                 | 0                | 0                     | 11                |
| Honors College                     | 0                | 1                 | 0                 | 0                | 0                     | 1                 |
| Katz Graduate School of Business   | 0                | 0                 | 6                 | 1                | 0                     | 7                 |
| Education                          | 0                | 2                 | 10                | 6                | 0                     | 18                |
| Engineering                        | 0                | 9                 | 9                 | 9                | 0                     | 27                |
| Law                                | 0                | 0                 | 1                 | 1                | 2                     | 4                 |
| Public and International Affairs   | 0                | 0                 | 8                 | 1                | 0                     | 9                 |
| Social Work                        | 0                | 1                 | 1                 | 1                | 0                     | 3                 |
| Information Sciences               | 0                | 1                 | 3                 | 2                | 0                     | 6                 |
| College of Business Administration | 0                | 4                 | 0                 | 0                | 0                     | 4                 |
| Dental Medicine                    | 0                | 0                 | 6                 | 0                | 1                     | 7                 |
| Nursing                            | 0                | 3                 | 4                 | 1                | 0                     | 8                 |
| Pharmacy                           | 0                | 0                 | 1                 | 1                | 1                     | 3                 |
| Public Health                      | 0                | 0                 | 15                | 9                | 0                     | 24                |
| Medicine                           | 0                | 0                 | 11                | 9                | 1                     | 21                |
| Health and Rehabilitation Sciences | 0                | 6                 | 5                 | 5                | 0                     | 16                |
| Education and Public Health        | 0                | 0                 | 1                 | 0                | 0                     | 1                 |
| Pittsburgh Campus Total            | <u>0</u>         | <u>100</u>        | <u>126</u>        | <u>78</u>        | <u>5</u>              | <u>309</u>        |
| Regional Campuses                  |                  |                   |                   |                  |                       |                   |
| Johnstown                          | 3                | 31                | 0                 | 0                | 0                     | 34                |
| Greensburg                         | 0                | 20                | 0                 | 0                | 0                     | 20                |
| Titusville                         | 9                | 0                 | 0                 | 0                | 0                     | 9                 |
| Bradford                           | 4                | 32                | 0                 | 0                | 0                     | 36                |
| Regional Campuses Total            | <u>16</u>        | <u>83</u>         | <u>0</u>          | <u>0</u>         | <u>0</u>              | <u>99</u>         |
| UNIVERSITY TOTAL                   | <u><u>16</u></u> | <u><u>183</u></u> | <u><u>126</u></u> | <u><u>78</u></u> | <u><u>5</u></u>       | <u><u>408</u></u> |

Notes: Figures shown reflect those degree programs which are currently offered, that is, those to which students are currently admitted. However, application to certain programs, and the subsequent conferring of specific, non-terminal degrees in these programs, may be contingent upon departmental guidelines. The Bachelor of Philosophy degree is available in all baccalaureate degree programs but is listed only once in this table.

The above figures do not include Combined Major, dual-degree, joint or cooperative degree programs.

**Number of Degrees Conferred by Degree Category and School  
Pittsburgh Campus, Regional Campuses, and University Total  
Fiscal Year 2001 to 2005**

| DEGREE CATEGORY                    | 2001         | 2002         | 2003         | 2004         | 2005         |
|------------------------------------|--------------|--------------|--------------|--------------|--------------|
| Pittsburgh Campus                  |              |              |              |              |              |
| Baccalaureate                      |              |              |              |              |              |
| Arts and Sciences                  | 1,757        | 1,908        | 1,919        | 2,135        | 2,158        |
| General Studies                    | 285          | 267          | 300          | 325          | 375          |
| Education                          | 69           | 50           | 55           | 39           | 63           |
| Engineering                        | 352          | 323          | 406          | 368          | 365          |
| Social Work                        | 70           | 60           | 45           | 58           | 52           |
| Information Sciences               | 134          | 166          | 154          | 120          | 97           |
| College of Business Administration | 315          | 381          | 456          | 498          | 483          |
| Nursing                            | 200          | 191          | 193          | 170          | 206          |
| Health and Rehabilitation Sciences | 127          | 124          | 139          | 148          | 190          |
| Baccalaureate Total                | <u>3,309</u> | <u>3,470</u> | <u>3,667</u> | <u>3,861</u> | <u>3,989</u> |
| Master's                           |              |              |              |              |              |
| Arts and Sciences                  | 172          | 179          | 185          | 165          | 175          |
| Katz Graduate School of Business   | 412          | 365          | 418          | 284          | 351          |
| Education                          | 278          | 306          | 276          | 325          | 296          |
| Engineering                        | 100          | 108          | 138          | 127          | 123          |
| Law                                | 1            | 3            | 7            | 13           | 9            |
| Public and International Affairs   | 158          | 140          | 131          | 144          | 177          |
| Social Work                        | 199          | 203          | 192          | 201          | 164          |
| Information Sciences               | 238          | 288          | 231          | 249          | 263          |
| Dental Medicine                    | 12           | 13           | 11           | 5            | 0            |
| Nursing                            | 69           | 85           | 81           | 73           | 93           |
| Pharmacy                           | 0            | 0            | 2            | 2            | 0            |
| Public Health                      | 84           | 81           | 75           | 104          | 92           |
| Medicine                           | 5            | 4            | 8            | 21           | 23           |
| Health and Rehabilitation Sciences | 85           | 96           | 99           | 103          | 89           |
| Education and Public Health        | 6            | 2            | 7            | 1            | 0            |
| Master's Total                     | <u>1,819</u> | <u>1,873</u> | <u>1,861</u> | <u>1,817</u> | <u>1,855</u> |
| Doctorate                          |              |              |              |              |              |
| Arts and Sciences                  | 136          | 138          | 142          | 126          | 119          |
| Katz Graduate School of Business   | 10           | 6            | 15           | 8            | 11           |
| Education                          | 84           | 72           | 69           | 66           | 56           |
| Engineering                        | 43           | 32           | 30           | 33           | 41           |
| Public and International Affairs   | 4            | 4            | 8            | 12           | 2            |
| Social Work                        | 3            | 6            | 7            | 6            | 11           |
| Information Sciences               | 16           | 5            | 13           | 11           | 15           |
| Nursing                            | 4            | 10           | 4            | 6            | 8            |
| Pharmacy                           | 4            | 2            | 4            | 3            | 6            |
| Public Health                      | 31           | 35           | 24           | 30           | 33           |
| Medicine                           | 19           | 19           | 18           | 26           | 15           |
| Health and Rehabilitation Sciences | 6            | 7            | 14           | 55           | 55           |
| Doctorate Total                    | <u>360</u>   | <u>336</u>   | <u>348</u>   | <u>382</u>   | <u>372</u>   |

**Number of Degrees Conferred by Degree Category and School  
Pittsburgh Campus, Regional Campuses, and University Total  
Fiscal Year 2001 to 2005**

|                               | 2001             | 2002             | 2003             | 2004             | 2005             |
|-------------------------------|------------------|------------------|------------------|------------------|------------------|
| DEGREE CATEGORY               |                  |                  |                  |                  |                  |
| Pittsburgh Campus (continued) |                  |                  |                  |                  |                  |
| First Professional            |                  |                  |                  |                  |                  |
| Law                           | 229              | 272              | 251              | 283              | 271              |
| Dental Medicine               | 91               | 86               | 76               | 79               | 76               |
| Pharmacy                      | 77               | 83               | 89               | 85               | 76               |
| Medicine                      | 152              | 136              | 123              | 151              | 141              |
| First Professional Total      | <u>549</u>       | <u>577</u>       | <u>539</u>       | <u>598</u>       | <u>564</u>       |
| <br>Pittsburgh Campus Total   | <br>6,037        | <br>6,256        | <br>6,415        | <br>6,658        | <br>6,780        |
| <br>Regional Campuses         |                  |                  |                  |                  |                  |
| Associate                     |                  |                  |                  |                  |                  |
| Johnstown                     | 19               | 13               | 7                | 19               | 14               |
| Titusville                    | 23               | 28               | 26               | 34               | 33               |
| Bradford                      | 23               | 18               | 60               | 44               | 44               |
| Associate Total               | <u>65</u>        | <u>59</u>        | <u>93</u>        | <u>97</u>        | <u>91</u>        |
| <br>Baccalaureate             |                  |                  |                  |                  |                  |
| Johnstown                     | 537              | 565              | 486              | 445              | 501              |
| Greensburg                    | 215              | 236              | 214              | 266              | 297              |
| Bradford                      | 158              | 141              | 153              | 164              | 149              |
| Baccalaureate Total           | <u>910</u>       | <u>942</u>       | <u>853</u>       | <u>875</u>       | <u>947</u>       |
| <br>Regional Campuses Total   | <br>975          | <br>1,001        | <br>946          | <br>972          | <br>1,038        |
| <br>UNIVERSITY TOTAL          | <br><u>7,012</u> | <br><u>7,257</u> | <br><u>7,361</u> | <br><u>7,630</u> | <br><u>7,818</u> |



The page features a decorative border with a gold top and bottom edge and blue side edges. A large blue rectangle is centered on the page, containing the title text in gold.

# **Faculty and Staff Information**

**Full-Time and Part-Time Employees by School and Employee Type  
Pittsburgh Campus, Regional Campuses and University Total  
Fall Term, 2005**

|   | Faculty      |            |              | Research Associate<br>(see note below) |           |            | Staff        |            |              | Total<br>(see note below) |              |               |
|---|--------------|------------|--------------|--|-----------|------------|--------------|------------|--------------|---------------------------|--------------|---------------|
|   | Full Time    | Part Time  | Total        | Full Time                              | Part Time | Total      | Full Time    | Part Time  | Total        | Full Time                 | Part Time    | Total         |
| Pittsburgh Campus School                      |              |            |              |  |           |            |              |            |              |                           |              |               |
| Arts and Sciences                             | 675          | 323        | 998          | 92                                     | 7         | 99         | 392          | 38         | 430          | 1159                      | 368          | 1527          |
| General Studies                               | 0            | 25         | 25           | 0                                      | 0         | 0          | 34           | 1          | 35           | 34                        | 26           | 60            |
| Honors College                                | 0            | 2          | 2            | 2                                      | 0         | 2          | 6            | 0          | 6            | 8                         | 2            | 10            |
| Katz Graduate School of Business <sup>1</sup> | 72           | 27         | 99           | 0                                      | 0         | 0          | 102          | 5          | 107          | 174                       | 32           | 206           |
| Education <sup>2</sup>                        | 112          | 20         | 132          | 14                                     | 2         | 16         | 103          | 13         | 116          | 229                       | 35           | 264           |
| Engineering                                   | 114          | 9          | 123          | 48                                     | 2         | 50         | 89           | 4          | 93           | 251                       | 15           | 266           |
| Law   | 53           | 0          | 53           | 0                                      | 0         | 0          | 40           | 3          | 43           | 93                        | 3            | 96            |
| Public and International Affairs              | 34           | 11         | 45           | 0                                      | 1         | 1          | 21           | 3          | 24           | 55                        | 15           | 70            |
| Social Work                                   | 42           | 63         | 105          | 2                                      | 0         | 2          | 65           | 2          | 67           | 109                       | 65           | 174           |
| Information Sciences                          | 30           | 18         | 48           | 0                                      | 0         | 0          | 26           | 0          | 26           | 56                        | 18           | 74            |
| Dental Medicine                               | 82           | 81         | 163          | 5                                      | 1         | 6          | 145          | 9          | 154          | 232                       | 91           | 323           |
| Nursing                                       | 74           | 14         | 88           | 5                                      | 1         | 6          | 69           | 19         | 88           | 148                       | 34           | 182           |
| Pharmacy                                      | 79           | 4          | 83           | 14                                     | 1         | 15         | 59           | 7          | 66           | 152                       | 12           | 164           |
| Public Health                                 | 154          | 11         | 165          | 52                                     | 3         | 55         | 459          | 45         | 504          | 665                       | 59           | 724           |
| Medicine                                      | 1,838        | 60         | 1,898        | 562                                    | 8         | 570        | 1,333        | 89         | 1,422        | 3,733                     | 157          | 3,890         |
| Health and Rehabilitation Sciences            | 80           | 12         | 92           | 10                                     | 0         | 10         | 27           | 2          | 29           | 117                       | 14           | 131           |
| Other Areas <sup>3</sup>                      | <u>113</u>   | <u>11</u>  | <u>124</u>   | <u>67</u>                              | <u>7</u>  | <u>74</u>  | <u>2,983</u> | <u>135</u> | <u>3,118</u> | <u>3,163</u>              | <u>153</u>   | <u>3,316</u>  |
| Pittsburgh Campus Total                       | 3,552        | 691        | 4,243        | 873                                    | 33        | 906        | 5,953        | 375        | 6,328        | 10,378                    | 1,099        | 11,477        |
| Regional Campuses                             |              |            |              |  |           |            |              |            |              |                           |              |               |
| Johnstown                                     | 145          | 19         | 164          | 0                                      | 0         | 0          | 203          | 11         | 214          | 348                       | 30           | 378           |
| Greensburg                                    | 79           | 64         | 143          | 0                                      | 0         | 0          | 94           | 5          | 99           | 173                       | 69           | 242           |
| Titusville                                    | 24           | 44         | 68           | 0                                      | 0         | 0          | 48           | 4          | 52           | 72                        | 48           | 120           |
| Bradford                                      | <u>69</u>    | <u>9</u>   | <u>78</u>    | <u>0</u>                               | <u>0</u>  | <u>0</u>   | <u>111</u>   | <u>10</u>  | <u>121</u>   | <u>180</u>                | <u>19</u>    | <u>199</u>    |
| Regional Campuses Total                       | 317          | 136        | 453          | 0                                      | 0         | 0          | 456          | 30         | 486          | 773                       | 166          | 939           |
| UNIVERSITY TOTAL                              | <u>3,869</u> | <u>827</u> | <u>4,696</u> | <u>873</u>                             | <u>33</u> | <u>906</u> | <u>6,409</u> | <u>405</u> | <u>6,814</u> | <u>11,151</u>             | <u>1,265</u> | <u>12,416</u> |

Note: Figures include regular full-time and regular part-time employees. Individuals employed on a temporary full-time or temporary part-time basis are not included.

<sup>1</sup>Includes the College of Business Administration.

<sup>2</sup>Figures do not include employees in the responsibility center entitled Education-University Service Programs.

<sup>3</sup>Other Areas include the following responsibility centers: Office of the Provost and Senior Vice Chancellor, Office of the Senior Vice Chancellor for Health Sciences, University Center for International Studies, General Counsel, Pittsburgh Cancer Institute, Vice Chancellor for Institutional Advancement, Education-University Service Programs, University Library System, Computing Services and Systems Development, Facilities Management, Learning Research and Development Center, Athletics, University Center for Social and Urban Research, School of Medicine Division Administration, Executive Vice Chancellor, Vice Chancellor for Budget and Controller, Human Resources, and Business Operations.

**Note (on Research Associate category and Total): These data were revised in December 2010 so that this category now includes Post Doctoral Associate employees as well. The original table can be found in the appendix.**

**Full-Time Employees by Race and Sex  
Pittsburgh Campus, Regional Campuses and University Total  
Fall Term, 2005**

|                                     |        | Black Non-Hispanic | American Indian/<br>Alaskan Native | Asian/Pacific<br>Islander | Hispanic  | White Non-Hispanic | Unknown/Not<br>Reported | Total <sup>1</sup> |
|-------------------------------------|--------|--------------------|------------------------------------|---------------------------|-----------|--------------------|-------------------------|--------------------|
| <b>Pittsburgh Campus</b>            |        |                    |                                    |                           |           |                    |                         |                    |
| Faculty                             | Male   | 50                 | 1                                  | 381                       | 42        | 1,781              | 5                       | 2,260              |
|                                     | Female | <u>51</u>          | <u>2</u>                           | <u>152</u>                | <u>28</u> | <u>1,059</u>       | <u>0</u>                | <u>1,292</u>       |
|                                     | Total  | 101                | 3                                  | 533                       | 70        | 2,840              | 5                       | 3,552              |
| Research Associate <sup>1</sup>     |        |                    |                                    |                           |           |                    |                         |                    |
|                                     | Male   | 6                  | 1                                  | 283                       | 12        | 168                | 3                       | 473                |
|                                     | Female | <u>13</u>          | <u>0</u>                           | <u>171</u>                | <u>7</u>  | <u>207</u>         | <u>2</u>                | <u>400</u>         |
|                                     | Total  | 19                 | 1                                  | 454                       | 19        | 375                | 5                       | 873                |
| Staff                               |        |                    |                                    |                           |           |                    |                         |                    |
|                                     | Male   | 266                | 1                                  | 78                        | 20        | 1,827              | 4                       | 2,196              |
|                                     | Female | <u>388</u>         | <u>4</u>                           | <u>182</u>                | <u>26</u> | <u>3,151</u>       | <u>6</u>                | <u>3,757</u>       |
|                                     | Total  | 654                | 5                                  | 260                       | 46        | 4,978              | 10                      | 5,953              |
| <b>Pittsburgh Total<sup>1</sup></b> |        |                    |                                    |                           |           |                    |                         |                    |
|                                     | Male   | 322                | 3                                  | 742                       | 74        | 3,776              | 12                      | 4,929              |
|                                     | Female | <u>452</u>         | <u>6</u>                           | <u>505</u>                | <u>61</u> | <u>4,417</u>       | <u>8</u>                | <u>5,449</u>       |
|                                     | Total  | 774                | 9                                  | 1,247                     | 135       | 8,193              | 20                      | 10,378             |
| <b>Regional campuses</b>            |        |                    |                                    |                           |           |                    |                         |                    |
| <b>Johnstown</b>                    |        |                    |                                    |                           |           |                    |                         |                    |
| Faculty                             |        |                    |                                    |                           |           |                    |                         |                    |
|                                     | Male   | 1                  | 0                                  | 2                         | 0         | 92                 | 0                       | 95                 |
|                                     | Female | <u>1</u>           | <u>0</u>                           | <u>3</u>                  | <u>1</u>  | <u>45</u>          | <u>0</u>                | <u>50</u>          |
|                                     | Total  | 2                  | 0                                  | 5                         | 1         | 137                | 0                       | 145                |
| Staff                               |        |                    |                                    |                           |           |                    |                         |                    |
|                                     | Male   | 6                  | 0                                  | 1                         | 1         | 87                 | 0                       | 95                 |
|                                     | Female | <u>5</u>           | <u>0</u>                           | <u>1</u>                  | <u>1</u>  | <u>101</u>         | <u>0</u>                | <u>108</u>         |
|                                     | Total  | 11                 | 0                                  | 2                         | 2         | 188                | 0                       | 203                |
| Johnstown Total                     |        |                    |                                    |                           |           |                    |                         |                    |
|                                     | Male   | 7                  | 0                                  | 3                         | 1         | 179                | 0                       | 190                |
|                                     | Female | <u>6</u>           | <u>0</u>                           | <u>4</u>                  | <u>2</u>  | <u>146</u>         | <u>0</u>                | <u>158</u>         |
|                                     | Total  | 13                 | 0                                  | 7                         | 3         | 325                | 0                       | 348                |
| <b>Greensburg</b>                   |        |                    |                                    |                           |           |                    |                         |                    |
| Faculty                             |        |                    |                                    |                           |           |                    |                         |                    |
|                                     | Male   | 1                  | 0                                  | 0                         | 1         | 37                 | 0                       | 39                 |
|                                     | Female | <u>1</u>           | <u>0</u>                           | <u>3</u>                  | <u>2</u>  | <u>34</u>          | <u>0</u>                | <u>40</u>          |
|                                     | Total  | 2                  | 0                                  | 3                         | 3         | 71                 | 0                       | 79                 |
| Staff                               |        |                    |                                    |                           |           |                    |                         |                    |
|                                     | Male   | 5                  | 0                                  | 0                         | 0         | 36                 | 0                       | 41                 |
|                                     | Female | <u>3</u>           | <u>0</u>                           | <u>1</u>                  | <u>0</u>  | <u>49</u>          | <u>0</u>                | <u>53</u>          |
|                                     | Total  | 8                  | 0                                  | 1                         | 0         | 85                 | 0                       | 94                 |
| Greensburg Total                    |        |                    |                                    |                           |           |                    |                         |                    |
|                                     | Male   | 6                  | 0                                  | 0                         | 1         | 73                 | 0                       | 80                 |
|                                     | Female | <u>4</u>           | <u>0</u>                           | <u>4</u>                  | <u>2</u>  | <u>83</u>          | <u>0</u>                | <u>93</u>          |
|                                     | Total  | 10                 | 0                                  | 4                         | 3         | 156                | 0                       | 173                |
| <b>Titusville</b>                   |        |                    |                                    |                           |           |                    |                         |                    |
| Faculty                             |        |                    |                                    |                           |           |                    |                         |                    |
|                                     | Male   | 0                  | 0                                  | 1                         | 0         | 8                  | 0                       | 9                  |
|                                     | Female | <u>0</u>           | <u>0</u>                           | <u>1</u>                  | <u>0</u>  | <u>14</u>          | <u>0</u>                | <u>15</u>          |
|                                     | Total  | 0                  | 0                                  | 2                         | 0         | 22                 | 0                       | 24                 |
| Staff                               |        |                    |                                    |                           |           |                    |                         |                    |
|                                     | Male   | 1                  | 0                                  | 0                         | 0         | 18                 | 0                       | 19                 |
|                                     | Female | <u>0</u>           | <u>0</u>                           | <u>0</u>                  | <u>0</u>  | <u>29</u>          | <u>0</u>                | <u>29</u>          |
|                                     | Total  | 1                  | 0                                  | 0                         | 0         | 47                 | 0                       | 48                 |
| Titusville Total                    |        |                    |                                    |                           |           |                    |                         |                    |
|                                     | Male   | 1                  | 0                                  | 1                         | 0         | 26                 | 0                       | 28                 |
|                                     | Female | <u>0</u>           | <u>0</u>                           | <u>1</u>                  | <u>0</u>  | <u>43</u>          | <u>0</u>                | <u>44</u>          |
|                                     | Total  | 1                  | 0                                  | 2                         | 0         | 69                 | 0                       | 72                 |

**Full-Time Employees by Race and Sex  
Pittsburgh Campus, Regional Campuses and University Total  
Fall Term, 2005**

|                                 |        | Black Non-Hispanic | American Indian/<br>Alaskan Native | Asian/Pacific<br>Islander | Hispanic  | White Non-Hispanic | Unknown/Not<br>Reported | Total <sup>1</sup> |
|---------------------------------|--------|--------------------|------------------------------------|---------------------------|-----------|--------------------|-------------------------|--------------------|
| Bradford<br>Faculty             | Male   | 2                  | 0                                  | 4                         | 0         | 38                 | 0                       | 44                 |
|                                 | Female | <u>1</u>           | <u>0</u>                           | <u>1</u>                  | <u>1</u>  | <u>22</u>          | <u>0</u>                | <u>25</u>          |
|                                 | Total  | 3                  | 0                                  | 5                         | 1         | 60                 | 0                       | 69                 |
| Staff                           | Male   | 0                  | 0                                  | 0                         | 0         | 41                 | 0                       | 41                 |
|                                 | Female | <u>0</u>           | <u>0</u>                           | <u>1</u>                  | <u>0</u>  | <u>69</u>          | <u>0</u>                | <u>70</u>          |
|                                 | Total  | 0                  | 0                                  | 1                         | 0         | 110                | 0                       | 111                |
| Bradford Total                  | Male   | 2                  | 0                                  | 4                         | 0         | 79                 | 0                       | 85                 |
|                                 | Female | <u>1</u>           | <u>0</u>                           | <u>2</u>                  | <u>1</u>  | <u>91</u>          | <u>0</u>                | <u>95</u>          |
|                                 | Total  | 3                  | 0                                  | 6                         | 1         | 170                | 0                       | 180                |
| <hr/>                           |        |                    |                                    |                           |           |                    |                         |                    |
| Regional Campuses               |        |                    |                                    |                           |           |                    |                         |                    |
| Faculty                         | Male   | 4                  | 0                                  | 7                         | 1         | 175                | 0                       | 187                |
|                                 | Female | <u>3</u>           | <u>0</u>                           | <u>8</u>                  | <u>4</u>  | <u>115</u>         | <u>0</u>                | <u>130</u>         |
|                                 | Total  | 7                  | 0                                  | 15                        | 5         | 290                | 0                       | 317                |
| Staff                           | Male   | 12                 | 0                                  | 1                         | 1         | 182                | 0                       | 196                |
|                                 | Female | <u>8</u>           | <u>0</u>                           | <u>3</u>                  | <u>1</u>  | <u>248</u>         | <u>0</u>                | <u>260</u>         |
|                                 | Total  | 20                 | 0                                  | 4                         | 2         | 430                | 0                       | 456                |
| Regional Campuses Total         | Male   | 16                 | 0                                  | 8                         | 2         | 357                | 0                       | 383                |
|                                 | Female | <u>11</u>          | <u>0</u>                           | <u>11</u>                 | <u>5</u>  | <u>363</u>         | <u>0</u>                | <u>390</u>         |
|                                 | Total  | 27                 | 0                                  | 19                        | 7         | 720                | 0                       | 773                |
| <hr/>                           |        |                    |                                    |                           |           |                    |                         |                    |
| University                      |        |                    |                                    |                           |           |                    |                         |                    |
| Faculty                         | Male   | 54                 | 1                                  | 388                       | 43        | 1,956              | 5                       | 2,447              |
|                                 | Female | <u>54</u>          | <u>2</u>                           | <u>160</u>                | <u>32</u> | <u>1,174</u>       | <u>0</u>                | <u>1,422</u>       |
|                                 | Total  | 108                | 3                                  | 548                       | 75        | 3,130              | 5                       | 3,869              |
| Research Associate <sup>1</sup> | Male   | 6                  | 1                                  | 283                       | 12        | 168                | 3                       | 473                |
|                                 | Female | <u>13</u>          | <u>0</u>                           | <u>171</u>                | <u>7</u>  | <u>207</u>         | <u>2</u>                | <u>400</u>         |
|                                 | Total  | 19                 | 1                                  | 454                       | 19        | 375                | 5                       | 873                |
| Staff                           | Male   | 278                | 1                                  | 79                        | 21        | 2,009              | 4                       | 2,392              |
|                                 | Female | <u>396</u>         | <u>4</u>                           | <u>185</u>                | <u>27</u> | <u>3,399</u>       | <u>6</u>                | <u>4,017</u>       |
|                                 | Total  | 674                | 5                                  | 264                       | 48        | 5,408              | 10                      | 6,409              |
| University Total <sup>1</sup>   | Male   | 338                | 3                                  | 750                       | 76        | 4,133              | 12                      | 5,312              |
|                                 | Female | <u>463</u>         | <u>6</u>                           | <u>516</u>                | <u>66</u> | <u>4,780</u>       | <u>8</u>                | <u>5,839</u>       |
|                                 | Total  | 801                | 9                                  | 1,266                     | 142       | 8,913              | 20                      | 11,151             |

<sup>1</sup> These data were revised in December 2010 so that this category now includes Post-Doctoral Associate employees as well. The original table can be found in the appendix.

Note: Figures include regular full-time employees. Individuals employed on a temporary full-time basis are not included.

## Selected Characteristics of Full-Time Employees Total University Fall Term, 2005

### Number of Full-Time Employees by Employee Type

|                                 |               |       |
|---------------------------------|---------------|-------|
| Faculty                         | 3,869         | 34.7% |
| Research Associate <sup>1</sup> | 873           | 7.8%  |
| Staff                           | <u>6,409</u>  | 57.5% |
| Total <sup>1</sup>              | <u>11,151</u> |       |

<sup>1</sup>These data were revised in December 2010 so that this category now includes Post Doctoral Associate employees as well. The original table can be found in the appendix.

### Faculty by Academic Rank

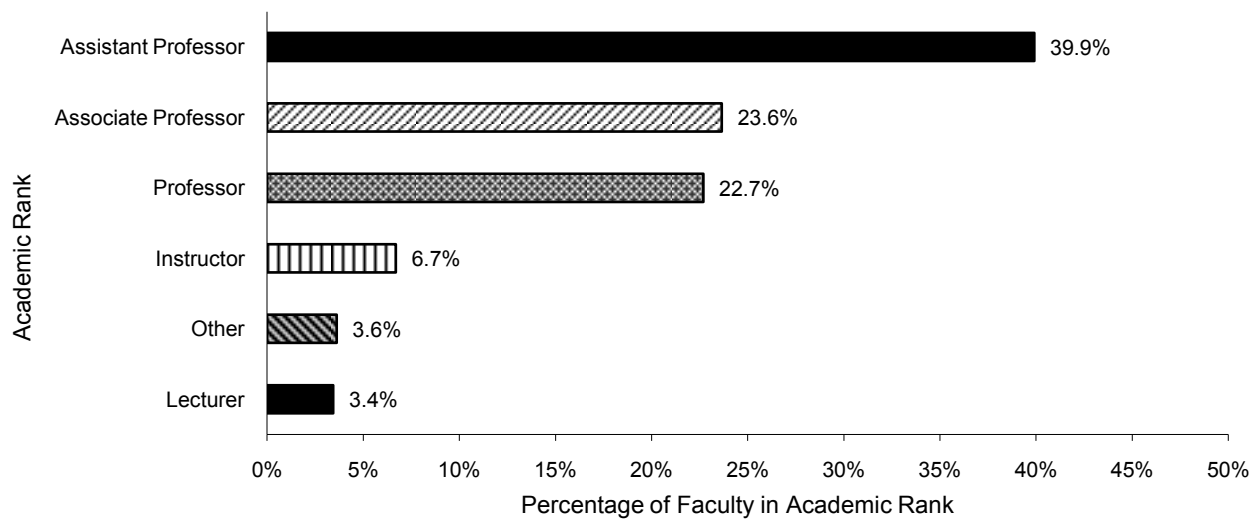

### Staff by Occupational Activity Category

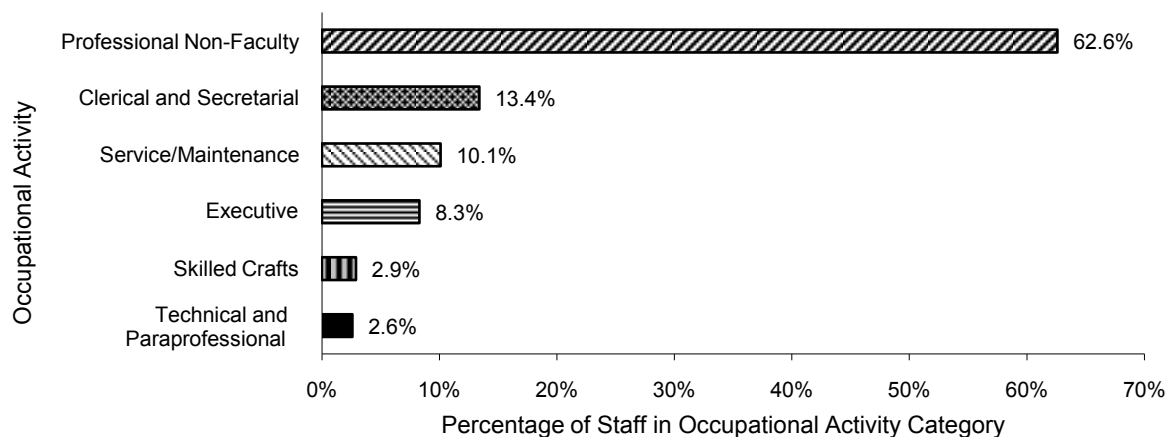

Notes: The charts shown on this page provide faculty and staff details, rank and occupational activity category, respectively. Figures include regular full-time employees. Individuals employed on a temporary basis are not included.

**Full-Time Faculty by School and Academic Rank  
Pittsburgh Campus, Regional Campuses, and University Total  
Fall Term, 2005**

| SCHOOL  | Professor  | Associate<br>Professor | Assistant<br>Professor | Instructor | Lecturer   | Other <sup>1</sup> | Total        |
|---|------------|------------------------|------------------------|------------|------------|--------------------|--------------|
| <b>Pittsburgh Campus</b>                      |            |                        |                        |            |            |                    |              |
| Arts and Sciences                             | 216        | 158                    | 149                    | 33         | 118        | 1                  | 675          |
| Katz Graduate School of Business <sup>2</sup> | 30         | 21                     | 15                     | 0          | 6          | 0                  | 72           |
| Education <sup>3</sup>                        | 17         | 38                     | 25                     | 10         | 0          | 22                 | 112          |
| Engineering                                   | 48         | 28                     | 36                     | 0          | 2          | 0                  | 114          |
| Law   | 25         | 15                     | 5                      | 1          | 0          | 7                  | 53           |
| Public and International Affairs              | 15         | 9                      | 9                      | 0          | 0          | 1                  | 34           |
| Social Work                                   | 7          | 9                      | 22                     | 2          | 2          | 0                  | 42           |
| Information Sciences                          | 5          | 14                     | 10                     | 0          | 1          | 0                  | 30           |
| Dental Medicine                               | 13         | 17                     | 46                     | 6          | 0          | 0                  | 82           |
| Nursing                                       | 5          | 15                     | 35                     | 19         | 0          | 0                  | 74           |
| Pharmacy                                      | 15         | 14                     | 48                     | 1          | 1          | 0                  | 79           |
| Public Health                                 | 39         | 35                     | 79                     | 1          | 0          | 0                  | 154          |
| Medicine                                      | 395        | 404                    | 923                    | 107        | 0          | 9                  | 1,838        |
| Health and Rehabilitation Sciences            | 11         | 19                     | 28                     | 20         | 1          | 1                  | 80           |
| Other <sup>4</sup>                            | 3          | 2                      | 3                      | 6          | 0          | 99                 | 113          |
| <b>Pittsburgh Campus Total</b>                | <u>844</u> | <u>798</u>             | <u>1,433</u>           | <u>206</u> | <u>131</u> | <u>140</u>         | <u>3,552</u> |
| <b>Regional Campuses</b>                      |            |                        |                        |            |            |                    |              |
| Johnstown                                     | 16         | 60                     | 44                     | 24         | 1          | 0                  | 145          |
| Greensburg                                    | 6          | 24                     | 31                     | 18         | 0          | 0                  | 79           |
| Titusville                                    | 2          | 9                      | 9                      | 4          | 0          | 0                  | 24           |
| Bradford                                      | 10         | 24                     | 27                     | 7          | 1          | 0                  | 69           |
| <b>Regional Campuses</b>                      | <u>34</u>  | <u>117</u>             | <u>111</u>             | <u>53</u>  | <u>2</u>   | <u>0</u>           | <u>317</u>   |
| <b>UNIVERSITY TOTAL</b>                       | <u>878</u> | <u>915</u>             | <u>1,544</u>           | <u>259</u> | <u>133</u> | <u>140</u>         | <u>3,869</u> |

<sup>1</sup>Includes librarians, teachers, and other faculty whose primary job classification does not correspond to a particular academic rank.

<sup>2</sup>Includes the College of Business Administration.

<sup>3</sup>Figures do not include faculty in the responsibility center entitled School of Education-University Service Programs.

<sup>4</sup>Includes the following responsibility centers: Office of the Senior Vice Chancellor for Health Sciences, University Center for International Studies, Education-University Service Programs, University Library System, and School of Medicine Division Administration.

Note: Figures include regular full-time employees. Individuals employed on a temporary full-time basis are not included.

**Average Salary of Full-Time Instructional Faculty by Academic Rank  
Pittsburgh Campus  
Fall Term, 2001-2005**

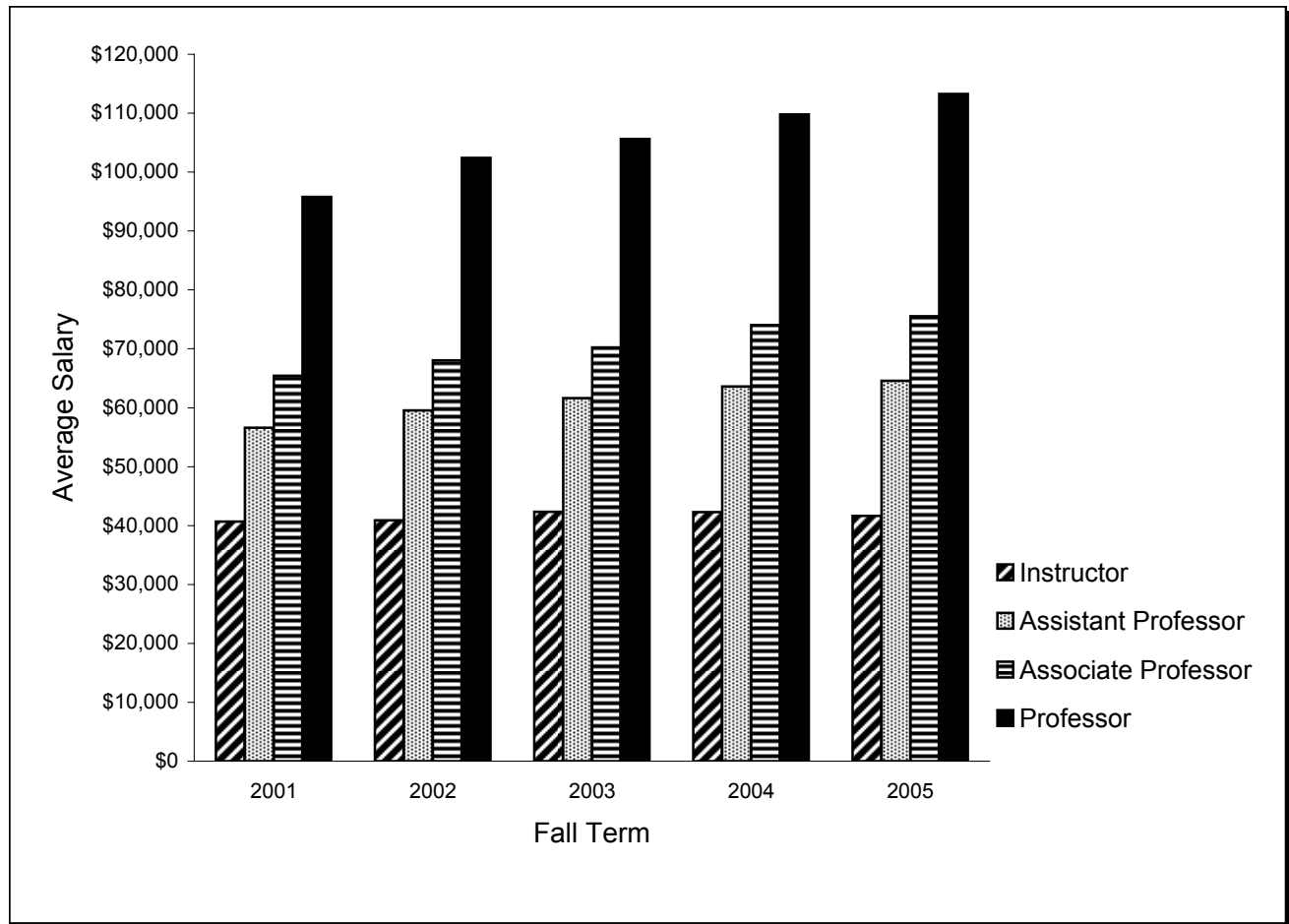

| Fall Term | Professor | Associate Professor | Assistant Professor | Instructor |
|-----------|-----------|---------------------|---------------------|------------|
| 2001      | 95,807    | 65,444              | 56,617              | 40,685     |
| 2002      | 102,403   | 68,025              | 59,570              | 40,886     |
| 2003      | 105,636   | 70,215              | 61,608              | 42,320     |
| 2004      | 109,814   | 74,026              | 63,594              | 42,273     |
| 2005      | 113,239   | 75,545              | 64,557              | 41,638     |

Note: Salary figures reflect only those faculty included, by definition, in the American Association of University Professors (AAUP) instructional faculty salary report entitled, *Annual Faculty Compensation Survey*. All twelve-month contract salaries have been converted to a nine-month equivalent by multiplying by 9/11 (.818) while all other contract salaries are unadjusted.

**Full-Time Faculty by School and Highest Earned Degree  
Pittsburgh Campus, Regional Campuses, and University Total  
Fall Term, 2005**

| SCHOOL  | Bacc.     | Master's <sup>1</sup> | Doctorate    | First Professional |              |           |           |          | Other Professional |          | Total        |
|---|-----------|-----------------------|--------------|--------------------|--------------|-----------|-----------|----------|--------------------|----------|--------------|
|   |           |                       |              | DMD                | MD           | JD        | DO        | DVM      | Doctorate          | Other    |              |
| <b>Pittsburgh Campus</b>                      |           |                       |              |                    |              |           |           |          |                    |          |              |
| Arts and Sciences                             | 10        | 90                    | 573          | 0                  | 1            | 1         | 0         | 0        | 0                  | 0        | 675          |
| Katz Graduate School of Business <sup>2</sup> | 0         | 9                     | 63           | 0                  | 0            | 0         | 0         | 0        | 0                  | 0        | 72           |
| Education <sup>3</sup>                        | 5         | 24                    | 82           | 0                  | 0            | 1         | 0         | 0        | 0                  | 0        | 112          |
| Engineering                                   | 0         | 2                     | 110          | 0                  | 2            | 0         | 0         | 0        | 0                  | 0        | 114          |
| Law   | 0         | 6                     | 1            | 0                  | 0            | 46        | 0         | 0        | 0                  | 0        | 53           |
| Public and International Affairs              | 1         | 0                     | 32           | 0                  | 0            | 1         | 0         | 0        | 0                  | 0        | 34           |
| Social Work                                   | 0         | 17                    | 25           | 0                  | 0            | 0         | 0         | 0        | 0                  | 0        | 42           |
| Information Sciences                          | 0         | 3                     | 27           | 0                  | 0            | 0         | 0         | 0        | 0                  | 0        | 30           |
| Dental Medicine                               | 3         | 6                     | 21           | 51                 | 1            | 0         | 0         | 0        | 0                  | 0        | 82           |
| Nursing                                       | 0         | 19                    | 52           | 0                  | 1            | 0         | 0         | 0        | 2                  | 0        | 74           |
| Pharmacy                                      | 1         | 7                     | 36           | 0                  | 1            | 0         | 0         | 0        | 34                 | 0        | 79           |
| Public Health                                 | 1         | 4                     | 126          | 0                  | 20           | 1         | 0         | 0        | 2                  | 0        | 154          |
| Medicine                                      | 10        | 17                    | 568          | 0                  | 1,223        | 0         | 12        | 5        | 2                  | 1        | 1,838        |
| Health and Rehabilitation Sciences            | 6         | 23                    | 51           | 0                  | 0            | 0         | 0         | 0        | 0                  | 0        | 80           |
| Other <sup>4</sup>                            | 5         | 88                    | 15           | 0                  | 2            | 0         | 0         | 3        | 0                  | 0        | 113          |
| <b>Pittsburgh Campus Total</b>                | <b>42</b> | <b>315</b>            | <b>1,782</b> | <b>51</b>          | <b>1,251</b> | <b>50</b> | <b>12</b> | <b>8</b> | <b>40</b>          | <b>1</b> | <b>3,552</b> |
| <b>Regional Campuses</b>                      |           |                       |              |                    |              |           |           |          |                    |          |              |
| Johnstown                                     | 13        | 42                    | 89           | 0                  | 1            | 0         | 0         | 0        | 0                  | 0        | 145          |
| Greensburg                                    | 2         | 22                    | 54           | 0                  | 0            | 1         | 0         | 0        | 0                  | 0        | 79           |
| Titusville                                    | 1         | 6                     | 15           | 0                  | 0            | 0         | 0         | 0        | 2                  | 0        | 24           |
| Bradford                                      | 7         | 22                    | 39           | 0                  | 1            | 0         | 0         | 0        | 0                  | 0        | 69           |
| <b>Regional Campuses Total</b>                | <b>23</b> | <b>92</b>             | <b>197</b>   | <b>0</b>           | <b>2</b>     | <b>1</b>  | <b>0</b>  | <b>0</b> | <b>2</b>           | <b>0</b> | <b>317</b>   |
| <b>UNIVERSITY TOTAL</b>                       | <b>65</b> | <b>407</b>            | <b>1,979</b> | <b>51</b>          | <b>1,253</b> | <b>51</b> | <b>12</b> | <b>8</b> | <b>42</b>          | <b>1</b> | <b>3,869</b> |

<sup>1</sup>In some disciplines, the master's degree is considered the terminal degree.

<sup>2</sup>Includes the College of Business Administration.

<sup>3</sup>Figures do not include faculty in the responsibility center entitled School of Education - University Service Programs.

<sup>4</sup>Includes the following responsibility centers: Office of the Senior Vice Chancellor for Health Sciences, University Center for International Studies, Education-University Service Programs, University Library System, and School of Medicine Division Administration.

Note: Figures include regular full-time employees. Individuals employed on a temporary full-time basis are not included.



**Full-Time Faculty by School and Tenure Status  
Pittsburgh Campus, Regional Campuses, and University Total  
Fall Term, 2005**

|   | <u>Tenured</u>      |       | <u>Tenure Stream</u> |       | <u>Non-Tenured/<br/>Non-Tenure Stream</u> |       | <u>Total</u>        |
|---|---------------------|-------|----------------------|-------|---|-------|---------------------|
| Pittsburgh Campus                             |                     |       |                      |       |   |       |                     |
| School  |                     |       |                      |       |   |       |                     |
| Arts and Sciences                             | 363                 | 53.8% | 125                  | 18.5% | 187                                       | 27.7% | 675                 |
| Katz Graduate School of Business <sup>1</sup> | 45                  | 62.5% | 10                   | 13.9% | 17  | 23.6% | 72                  |
| Education <sup>2</sup>                        | 48                  | 42.9% | 16                   | 14.3% | 48  | 42.9% | 112                 |
| Engineering                                   | 71                  | 62.3% | 28                   | 24.6% | 15  | 13.2% | 114                 |
| Law   | 29                  | 54.7% | 1                    | 1.9%  | 23  | 43.4% | 53                  |
| Public and International Affairs              | 20                  | 58.8% | 6                    | 17.6% | 8   | 23.5% | 34                  |
| Social Work                                   | 13                  | 31.0% | 8                    | 19.0% | 21  | 50.0% | 42                  |
| Information Sciences                          | 18                  | 60.0% | 6                    | 20.0% | 6   | 20.0% | 30                  |
| Dental Medicine                               | 15                  | 18.3% | 5                    | 6.1%  | 62  | 75.6% | 82                  |
| Nursing                                       | 9                   | 12.2% | 24                   | 32.4% | 41  | 55.4% | 74                  |
| Pharmacy                                      | 16                  | 20.3% | 7                    | 8.9%  | 56  | 70.9% | 79                  |
| Public Health                                 | 43                  | 27.9% | 22                   | 14.3% | 89  | 57.8% | 154                 |
| Medicine                                      | 330                 | 18.0% | 224                  | 12.2% | 1,284                                     | 69.9% | 1,838               |
| Health and Rehabilitation Sciences            | 20                  | 25.0% | 4                    | 5.0%  | 56  | 70.0% | 80                  |
| Other Areas <sup>3</sup>                      | <u>2</u>            | 1.8%  | <u>0</u>             | 0.0%  | <u>111</u>                                | 98.2% | <u>113</u>          |
| Pittsburgh Campus Total                       | <u>1,042</u>        | 29.3% | <u>486</u>           | 13.7% | <u>2,024</u>                              | 57.0% | <u>3,552</u>        |
| Regional Campuses                             |                     |       |                      |       |   |       |                     |
| Johnstown                                     | 72                  | 49.7% | 30                   | 20.7% | 43  | 29.7% | 145                 |
| Greensburg                                    | 29                  | 36.7% | 17                   | 21.5% | 33  | 41.8% | 79                  |
| Titusville                                    | 6                   | 25.0% | 4                    | 16.7% | 14  | 58.3% | 24                  |
| Bradford                                      | <u>32</u>           | 46.4% | <u>13</u>            | 18.8% | <u>24</u>                                 | 34.8% | <u>69</u>           |
| Regional Campuses                             | <u>139</u>          | 43.8% | <u>64</u>            | 20.2% | <u>114</u>                                | 36.0% | <u>317</u>          |
| UNIVERSITY TOTAL                              | <u><u>1,181</u></u> | 30.5% | <u><u>550</u></u>    | 14.2% | <u><u>2,138</u></u>                       | 55.3% | <u><u>3,869</u></u> |

Notes: Figures include regular full-time employees. Individuals employed on a temporary full-time basis are not included.  
Due to rounding, percentages shown may not add to 100%.

<sup>1</sup>Includes the College of Business Administration.

<sup>2</sup>Figures do not include faculty in the responsibility center entitled Education-University Service Programs.

<sup>3</sup>Includes the following responsibility centers: Office of the Senior Vice Chancellor for Health Sciences, University Center for International Studies, Education-University Service Programs, University Library System, and School of Medicine Division Administration.

# **Financial Information**

## Consolidated Statements of Revenues, Expenses, and Changes in Net Assets Fiscal Year 2004 to 2006

|  | 2004<br>Actual     | 2005<br>Actual     | 2006<br>Budget     |
|--|--------------------|--------------------|--------------------|
| <b>REVENUES</b>  |                    |                    |                    |
| Tuition and Fees   | \$397,016          | \$423,894          | \$455,300          |
| Tuition Discounts  | (102,030)          | (109,392)          | (121,735)          |
| Net Tuition and Fees                                       | 294,986            | 314,502            | 333,565            |
| Commonwealth Appropriation                                 | 163,386            | 168,768            | 175,234            |
| Grants and Contracts                                       | 558,878            | 602,664            | 633,507            |
| Gifts and Pledges  | 48,084             | 77,655             | 66,314             |
| Endowment/Investment Earnings                              | 43,502             | 45,211             | 51,742             |
| Sales and Services, Rental Revenue, and Other              | 225,178            | 236,642            | 238,564            |
| <b>TOTAL REVENUES</b>                                      | <b>\$1,334,014</b> | <b>\$1,445,442</b> | <b>\$1,498,926</b> |
| <b>EXPENSES</b>  |                    |                    |                    |
| See these figures expressed as functional expenses, below. |                    |                    |                    |
| Salaries and Wages   | \$598,271          | \$630,349          | \$660,302          |
| Fringe Benefits  | 176,911            | 196,460            | 205,353            |
| Total Compensation   | 775,182            | 826,809            | 865,655            |
| Supplies   | 98,048             | 99,187             | 104,238            |
| Business and Professional                                  | 196,341            | 200,239            | 210,651            |
| Utilities  | 29,605             | 33,405             | 39,676             |
| Maintenance and Facilities                                 | 30,376             | 31,803             | 33,787             |
| Depreciation   | 81,132             | 82,985             | 91,092             |
| Interest   | 15,420             | 17,217             | 24,414             |
| Other  | 68,619             | 73,657             | 82,045             |
| <b>TOTAL EXPENSES</b>                                      | <b>\$1,294,723</b> | <b>\$1,365,302</b> | <b>\$1,451,558</b> |
| <b>EXCESS OF OPERATING REVENUES OVER EXPENSES</b>          | <b>\$39,291</b>    | <b>\$80,140</b>    | <b>\$47,368</b>    |
| <b>NON-OPERATING REVENUES</b>                              |                    |                    |                    |
| Commonwealth Grants and Contracts                          | \$19,134           | \$37,476           | \$31,265           |
| Realized Gains on Investments                              | 61,495             | 79,392             | 79,392             |
| Unrealized Gains on Investments                            | 75,775             | 15,977             | 15,977             |
| <b>TOTAL NON-OPERATING REVENUES<sup>1</sup></b>            | <b>\$156,404</b>   | <b>\$132,845</b>   | <b>\$126,634</b>   |
| <b>INCREASE IN NET ASSETS</b>                              | <b>\$195,695</b>   | <b>\$212,985</b>   | <b>\$174,002</b>   |
| <b>NET ASSETS, BEGINNING OF YEAR</b>                       | <b>\$1,945,001</b> | <b>\$2,140,696</b> | <b>\$2,353,681</b> |
| <b>NET ASSETS, END OF YEAR</b>                             | <b>\$2,140,696</b> | <b>\$2,353,681</b> | <b>\$2,527,683</b> |

| <b>FUNCTIONAL EXPENSES</b>       |                    |                    |
|----------------------------------|--------------------|--------------------|
| Based on Expenses, shown above.  |                    |                    |
| Instruction                      | \$351,091          | \$375,621          |
| Research                         | 436,645            | 465,125            |
| Public Service                   | 82,171             | 78,489             |
| Academic Support                 | 98,568             | 98,645             |
| Libraries                        | 42,713             | 46,951             |
| Student Services                 | 85,546             | 91,103             |
| Institutional Support            | 116,760            | 126,579            |
| Auxiliary Enterprises            | 81,229             | 82,789             |
| <b>TOTAL FUNCTIONAL EXPENSES</b> | <b>\$1,294,723</b> | <b>\$1,365,302</b> |

<sup>1</sup>Investment gains are not included in the fiscal year 2006 budget due to the inherent difficulty in projecting investment decisions and market fluctuations. However, given the actual results experienced, and in order to facilitate analysis of total results, presented is a budget for fiscal year 2006 equal to the fiscal year 2005 actual.

Note: Actual and budgeted figures are for the total University and are reported in thousands.

Source: Office of Budget and Financial Reporting, October 2005.

**Distribution of the Budget  
Total University  
Fiscal Year 2006**

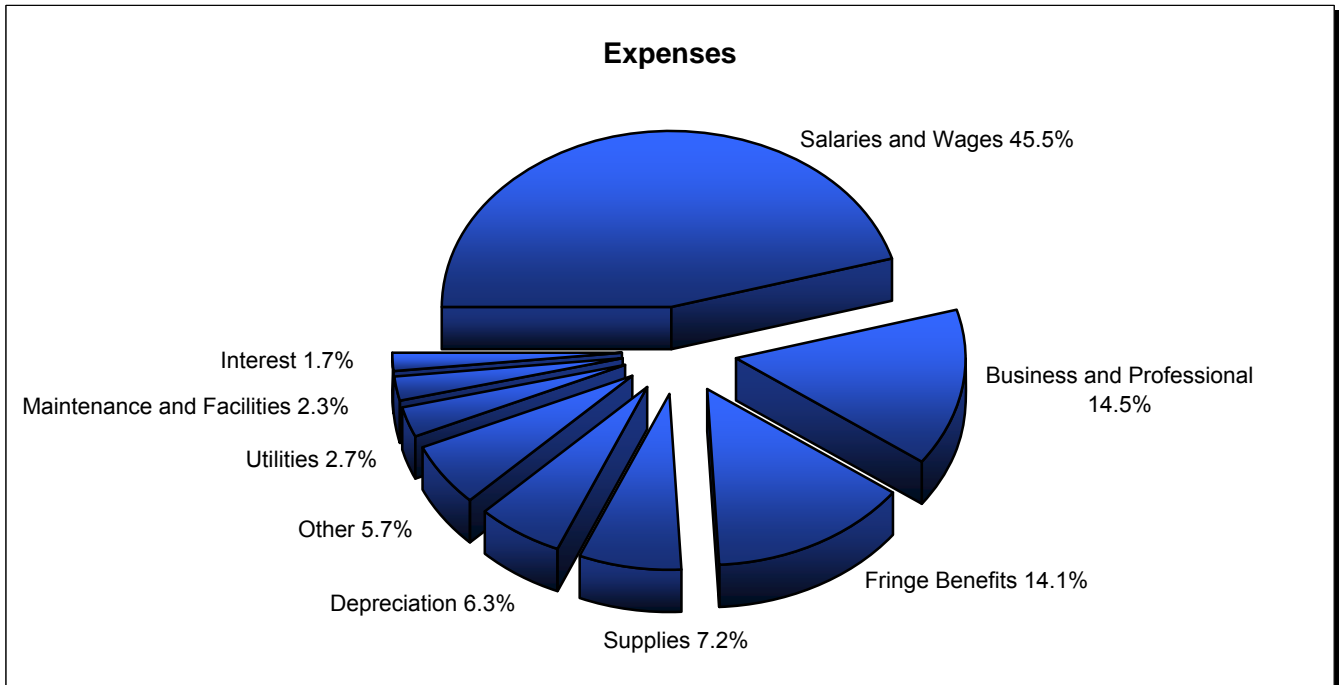
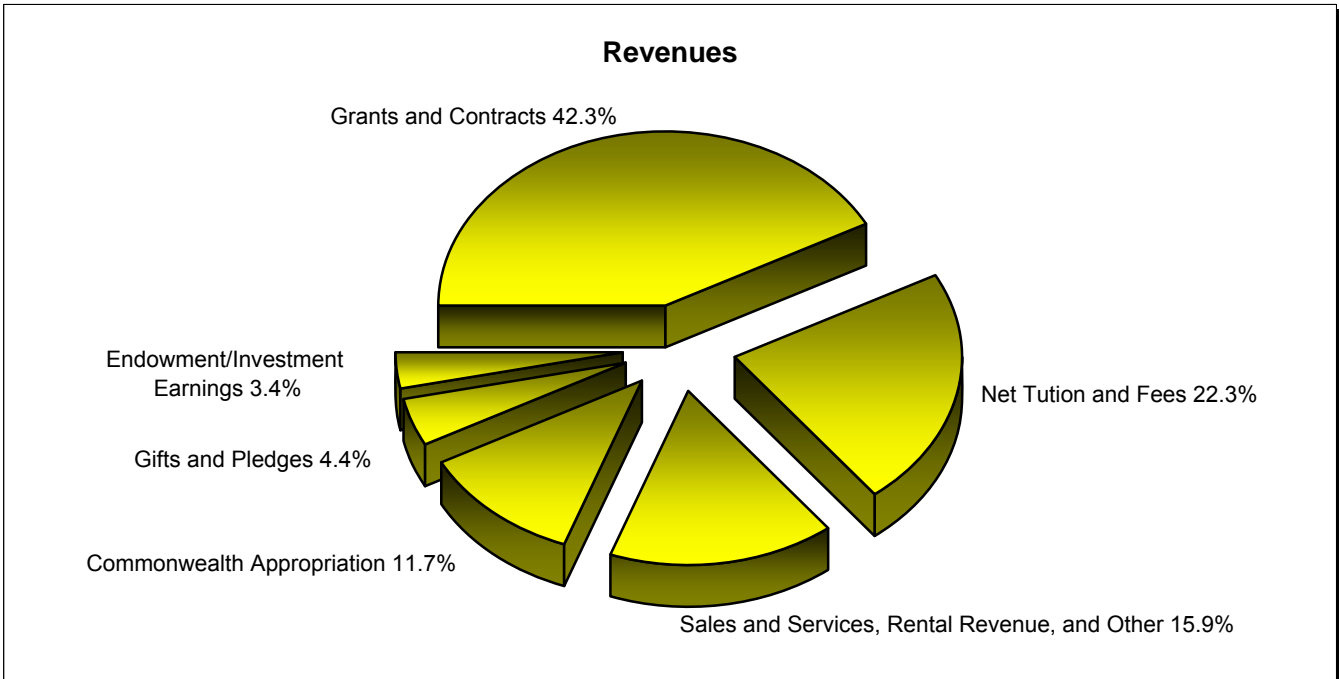

Note: The revenues percentages are based upon budgeted Total Revenues of \$1.5 billion. The expenses percentages are based upon budgeted Total Expenses of \$1.45 billion. The dollar amounts are displayed on the previous page.

Source: Office of Budget and Financial Reporting, October 2005.

**Undergraduate Full-Time Two-Term Tuition Rates  
by Pennsylvania and Out-of-State Residency  
Pittsburgh Campus Schools and Regional Campuses  
Academic Year 2001-02 to 2005-06**

|  | 2001-02  | 2002-03  | 2003-04  | 2004-05  | 2005-06  |
|--|----------|----------|----------|----------|----------|
| <b>Pittsburgh Campus Schools</b>   |          |          |          |          |          |
| <b>Arts and Sciences, General Studies,<br/>Education, Social Work, and<br/>Dental Medicine</b> |          |          |          |          |          |
| Pennsylvania residents   | \$6,902  | \$7,868  | \$8,614  | \$10,130 | \$10,736 |
| Out-of-State residents   | \$15,160 | \$16,676 | \$17,926 | \$19,500 | \$20,084 |
| <b>College of Business Administration</b>  |          |          |          |          |          |
| Pennsylvania residents   | \$7,798  | \$8,888  | \$9,732  | \$11,314 | \$11,992 |
| Out-of-State residents   | \$17,130 | \$18,842 | \$20,254 | \$21,968 | \$22,626 |
| <b>Engineering</b>   |          |          |          |          |          |
| Pennsylvania residents   | \$7,412  | \$8,448  | \$9,250  | \$10,804 | \$11,452 |
| Out-of-State residents   | \$16,604 | \$18,264 | \$19,632 | \$21,308 | \$21,946 |
| <b>Information Sciences</b>  |          |          |          |          |          |
| Pennsylvania residents   | \$7,488  | \$8,536  | \$9,346  | \$10,906 | \$11,560 |
| Out-of-State residents   | \$16,412 | \$18,052 | \$19,404 | \$21,068 | \$21,700 |
| <b>Nursing and Health and Rehabilitation<br/>Sciences</b>                                      |          |          |          |          |          |
| Pennsylvania residents   | \$8,882  | \$10,124 | \$11,084 | \$12,748 | \$13,512 |
| Out-of-State residents   | \$19,376 | \$21,312 | \$22,910 | \$24,784 | \$25,526 |
| <b>Regional Campuses</b>   |          |          |          |          |          |
| <b>Johnstown, Greensburg, and<br/>Bradford</b>   |          |          |          |          |          |
| Pennsylvania residents   | \$6,902  | \$7,868  | \$8,614  | \$9,330  | \$9,888  |
| Out-of-State residents   | \$15,160 | \$16,676 | \$17,926 | \$19,200 | \$19,776 |
| <b>Titusville</b>  |          |          |          |          |          |
| Pennsylvania residents   | \$6,370  | \$7,082  | \$7,754  | \$8,218  | \$8,710  |
| Out-of-State residents   | \$13,992 | \$15,008 | \$16,132 | \$17,098 | \$17,610 |

Notes: Beginning with Academic Year 2004-05 rates shown here reflect tuition assessed to a student who was admitted in, or after, Fall Term, 2004. These rates, and those that are applicable to other students, are displayed in a comprehensive tuition rate schedule that is available at: [www.ir.pitt.edu/tuition/index.html](http://www.ir.pitt.edu/tuition/index.html).

For specific programs, rates may vary from those displayed in this table.

**Undergraduate Part-Time Per Credit Tuition Rates  
by Pennsylvania and Out-of-State Residency  
Pittsburgh Campus Schools and Regional Campuses  
Academic Year 2001-02 to 2005-06**

|  | 2001-02 | 2002-03 | 2003-04 | 2004-05 | 2005-06 |
|--|---------|---------|---------|---------|---------|
| <b>Pittsburgh Campus Schools</b>   |         |         |         |         |         |
| <b>Arts and Sciences, General Studies,<br/>Education, Social Work, and<br/>Dental Medicine</b> |         |         |         |         |         |
| Pennsylvania residents   | \$238   | \$271   | \$296   | \$361   | \$412   |
| Out-of-State residents   | \$517   | \$568   | \$610   | \$696   | \$772   |
| <b>College of Business Administration</b>  |         |         |         |         |         |
| Pennsylvania residents   | \$268   | \$305   | \$333   | \$404   | \$461   |
| Out-of-State residents   | \$583   | \$641   | \$689   | \$784   | \$870   |
| <b>Engineering</b>   |         |         |         |         |         |
| Pennsylvania residents   | \$273   | \$311   | \$340   | \$397   | \$440   |
| Out-of-State residents   | \$568   | \$624   | \$670   | \$761   | \$844   |
| <b>Information Sciences</b>  |         |         |         |         |         |
| Pennsylvania residents   | \$250   | \$285   | \$312   | \$389   | \$444   |
| Out-of-State residents   | \$537   | \$590   | \$634   | \$752   | \$834   |
| <b>Nursing and Health and Rehabilitation<br/>Sciences</b>                                      |         |         |         |         |         |
| Pennsylvania residents   | \$301   | \$343   | \$375   | \$455   | \$519   |
| Out-of-State residents   | \$641   | \$705   | \$757   | \$885   | \$981   |
| <b>Regional Campuses</b>   |         |         |         |         |         |
| <b>Johnstown, Greensburg, and<br/>Bradford</b>   |         |         |         |         |         |
| Pennsylvania residents   | \$238   | \$271   | \$296   | \$333   | \$380   |
| Out-of-State residents   | \$517   | \$568   | \$610   | \$685   | \$760   |
| <b>Titusville</b>  |         |         |         |         |         |
| Pennsylvania residents   | \$213   | \$242   | \$264   | \$293   | \$335   |
| Out-of-State residents   | \$462   | \$508   | \$546   | \$610   | \$677   |

Notes: Beginning with Academic Year 2004-05 rates shown here reflect tuition assessed to a student who was admitted in, or after, Fall Term, 2004. These rates, and those that are applicable to other students, are displayed in a comprehensive tuition rate schedule that is available at: [www.ir.pitt.edu/tuition/index.html](http://www.ir.pitt.edu/tuition/index.html).

For specific programs, rates may vary from those displayed in this table.

**Graduate and First Professional Full-Time Two-Term Tuition Rates  
by Pennsylvania and Out-of-State Residency  
Pittsburgh Campus Schools  
Academic Year 2001-02 to 2005-06**

|  | 2001-02  | 2002-03  | 2003-04  | 2004-05  | 2005-06  |
|--|----------|----------|----------|----------|----------|
| <b>Pittsburgh Campus Schools - Graduate Programs</b>                                   |          |          |          |          |          |
| <b>Arts and Sciences, Education, Public and International Affairs, and Social Work</b> |          |          |          |          |          |
| Pennsylvania residents   | \$9,410  | \$10,726 | \$11,744 | \$12,448 | \$13,194 |
| Out-of-State residents   | \$19,376 | \$21,312 | \$22,910 | \$24,284 | \$25,012 |
| <b>Katz Graduate School of Business</b>  |          |          |          |          |          |
| Pennsylvania residents   | \$12,512 | \$14,262 | \$15,616 | \$16,552 | \$17,544 |
| Out-of-State residents   | \$21,314 | \$23,444 | \$25,202 | \$26,714 | \$27,514 |
| <b>Engineering</b>   |          |          |          |          |          |
| Pennsylvania residents   | \$10,802 | \$12,314 | \$13,482 | \$14,290 | \$15,146 |
| Out-of-State residents   | \$22,246 | \$24,470 | \$26,304 | \$27,882 | \$28,718 |
| <b>Law</b>   |          |          |          |          |          |
| Pennsylvania residents   | \$13,980 | \$15,936 | \$17,448 | \$18,494 | \$19,602 |
| Out-of-State residents   | \$21,854 | \$24,038 | \$25,840 | \$27,390 | \$28,210 |
| <b>Information Sciences</b>  |          |          |          |          |          |
| Pennsylvania residents   | \$9,896  | \$11,280 | \$12,350 | \$13,090 | \$13,874 |
| Out-of-State residents   | \$20,376 | \$22,412 | \$24,092 | \$25,536 | \$26,302 |
| <b>Dental Medicine (clinical)</b>  |          |          |          |          |          |
| Pennsylvania residents   | \$22,478 | \$25,624 | \$28,058 | \$29,180 | \$30,930 |
| Out-of-State residents   | \$32,702 | \$35,972 | \$38,668 | \$39,440 | \$40,622 |
| <b>Nursing</b>   |          |          |          |          |          |
| Pennsylvania residents   | \$11,034 | \$12,578 | \$13,772 | \$14,598 | \$15,472 |
| Out-of-State residents   | \$22,738 | \$17,608 | \$18,928 | \$20,062 | \$20,662 |
| <b>Pharmacy</b>  |          |          |          |          |          |
| Pennsylvania residents   | \$11,034 | \$12,578 | \$13,772 | \$14,598 | \$15,472 |
| Out-of-State residents   | \$22,738 | \$15,722 | \$16,900 | \$17,914 | \$18,450 |
| <b>Public Health and Health and Rehabilitation Sciences</b>                            |          |          |          |          |          |
| Pennsylvania residents   | \$11,034 | \$12,578 | \$13,772 | \$14,598 | \$15,472 |
| Out-of-State residents   | \$22,738 | \$25,010 | \$26,884 | \$28,496 | \$29,350 |
| <b>Medicine</b>  |          |          |          |          |          |
| Pennsylvania residents   | \$11,034 | \$12,578 | \$13,772 | \$14,046 | \$14,888 |
| Out-of-State residents   | \$22,738 | \$23,874 | \$25,066 | \$25,566 | \$26,332 |
| <b>Pittsburgh Campus Schools - First Professional Programs</b>                         |          |          |          |          |          |
| <b>Law (LLM)</b>   |          |          |          |          |          |
| Pennsylvania residents   | \$19,600 | \$20,600 | \$21,600 | \$24,000 | \$26,000 |
| Out-of-State residents   | \$19,600 | \$20,600 | \$21,600 | \$24,000 | \$26,000 |
| <b>Law (JD)</b>  |          |          |          |          |          |
| Pennsylvania residents   | \$13,980 | \$15,936 | \$17,448 | \$18,494 | \$19,602 |
| Out-of-State residents   | \$21,854 | \$24,038 | \$25,840 | \$27,390 | \$28,210 |
| <b>Dental Medicine (DMD)</b>   |          |          |          |          |          |
| Pennsylvania residents   | \$22,478 | \$25,624 | \$28,058 | \$29,180 | \$29,762 |
| Out-of-State residents   | \$32,702 | \$34,336 | \$36,052 | \$36,772 | \$37,506 |
| <b>Pharmacy (PharmD)</b>   |          |          |          |          |          |
| Pennsylvania residents   | \$11,706 | \$13,344 | \$14,610 | \$15,486 | \$16,414 |
| Out-of-State residents   | \$16,356 | \$17,990 | \$19,338 | \$20,498 | \$21,112 |
| <b>Medicine (MD)</b>   |          |          |          |          |          |
| Pennsylvania residents   | \$24,100 | \$27,474 | \$30,084 | \$30,684 | \$32,218 |
| Out-of-State residents   | \$32,542 | \$34,168 | \$35,876 | \$36,592 | \$36,956 |

Notes: For specific programs, rates may vary from those displayed in this table.  
A comprehensive tuition rate schedule is available at: [www.ir.pitt.edu/tuition/index.html](http://www.ir.pitt.edu/tuition/index.html).

**Graduate Part-Time Per Credit Tuition Rates  
by Pennsylvania and Out-of-State Residency  
Pittsburgh Campus Schools  
Academic Year 2001-02 to 2005-06**

|  | 2001-02 | 2002-03 | 2003-04 | 2004-05 | 2005-06 |
|--|---------|---------|---------|---------|---------|
| <b>Pittsburgh Campus Schools - Graduate Programs</b>                                   |         |         |         |         |         |
| <b>Arts and Sciences, Education, Public and International Affairs, and Social Work</b> |         |         |         |         |         |
| Pennsylvania residents   | \$389   | \$438   | \$479   | \$507   | \$537   |
| Out-of-State residents   | \$797   | \$876   | \$941   | \$997   | \$1,026 |
| <b>Katz Graduate School of Business</b>  |         |         |         |         |         |
| Pennsylvania residents   | \$542   | \$617   | \$675   | \$715   | \$757   |
| Out-of-State residents   | \$1,016 | \$1,117 | \$1,200 | \$1,272 | \$1,310 |
| <b>Engineering</b>   |         |         |         |         |         |
| Pennsylvania residents   | \$517   | \$589   | \$644   | \$682   | \$722   |
| Out-of-State residents   | \$1,057 | \$1,162 | \$1,249 | \$1,323 | \$1,362 |
| <b>Law</b>   |         |         |         |         |         |
| Pennsylvania residents   | \$531   | \$605   | \$662   | \$701   | \$743   |
| Out-of-State residents   | \$962   | \$1,058 | \$1,137 | \$1,205 | \$1,241 |
| <b>Information Sciences</b>  |         |         |         |         |         |
| Pennsylvania residents   | \$407   | \$463   | \$506   | \$536   | \$568   |
| Out-of-State residents   | \$843   | \$927   | \$996   | \$1,055 | \$1,086 |
| <b>Dental Medicine (clinical)</b>  |         |         |         |         |         |
| Pennsylvania residents   | \$932   | \$1,062 | \$1,162 | \$1,208 | \$1,280 |
| Out-of-State residents   | \$1,359 | \$1,494 | \$1,606 | \$1,638 | \$1,687 |
| <b>Nursing</b>   |         |         |         |         |         |
| Pennsylvania residents   | \$454   | \$517   | \$566   | \$599   | \$634   |
| Out-of-State residents   | \$936   | \$723   | \$777   | \$823   | \$847   |
| <b>Pharmacy</b>  |         |         |         |         |         |
| Pennsylvania residents   | \$454   | \$517   | \$566   | \$599   | \$634   |
| Out-of-State residents   | \$936   | \$646   | \$694   | \$735   | \$757   |
| <b>Public Health and Health and Rehabilitation Sciences</b>                            |         |         |         |         |         |
| Pennsylvania residents   | \$454   | \$517   | \$566   | \$599   | \$634   |
| Out-of-State residents   | \$936   | \$1,029 | \$1,106 | \$1,172 | \$1,207 |
| <b>Medicine</b>  |         |         |         |         |         |
| Pennsylvania residents   | \$454   | \$517   | \$566   | \$577   | \$611   |
| Out-of-State residents   | \$936   | \$982   | \$1,031 | \$1,051 | \$1,082 |

Notes: For specific programs, rates may vary from those displayed in this table.

First professional figures are not shown. Various rates apply, such as fractional full-time rates and per credit rates for courses that are outside the curriculum.

A comprehensive tuition rate schedule is available at: [www.ir.pitt.edu/tuition/index.html](http://www.ir.pitt.edu/tuition/index.html).



# **Research Information**

## Sponsored Research and Other Sponsored Programs Expenses Fiscal Year 2005

| Expenses by School and Other Area or Program           | Sponsored<br>Research | Other Sponsored<br>Programs | Total            |
|--|-----------------------|-----------------------------|------------------|
| <b>School</b>  |                       |                             |                  |
| Arts and Sciences                                      | \$41,599              | \$4,947                     | \$46,546         |
| Katz Graduate School of Business                       | 106                   | 2,117                       | 2,223            |
| Education  | 3,233                 | 10,098                      | 13,331           |
| Engineering  | 17,779                | 3,039                       | 20,818           |
| Law  | 0                     | 270                         | 270              |
| Public and International Affairs                       | 483                   | 586                         | 1,069            |
| Social Work  | 360                   | 20,559                      | 20,919           |
| Information Sciences                                   | 819                   | 431                         | 1,250            |
| Dental Medicine  | 3,271                 | 402                         | 3,673            |
| Nursing  | 5,593                 | 1,295                       | 6,888            |
| Pharmacy   | 6,229                 | 1,126                       | 7,355            |
| Public Health  | 59,322                | 16,762                      | 76,084           |
| Medicine   | 185,374               | 36,332                      | 221,706          |
| Health and Rehabilitation Sciences                     | 3,916                 | 831                         | 4,747            |
| Johnstown  | 0                     | 38                          | 38               |
| Greensburg   | 0                     | 13                          | 13               |
| Bradford   | 14                    | 531                         | 545              |
| University Center for International Studies            | 262                   | 4,824                       | 5,086            |
| <b>Other Area or Program</b>                           |                       |                             |                  |
| College Work Study Program                             | --                    | 3,602                       | 3,602            |
| Learning Research and Development Center               | 10,550                | 1,343                       | 11,893           |
| Office of the Provost                                  | 0                     | 125                         | 125              |
| Office of the Senior Vice Chancellor, Health Sciences  | 0                     | 10                          | 10               |
| Pell Grant Program                                     | --                    | 13,764                      | 13,764           |
| School of Medicine Division Administration             | 7,045                 | 343                         | 7,388            |
| Supplemental Educational Opportunity Grant Program     | --                    | 1,907                       | 1,907            |
| University Center for Social and Urban Research        | 1,993                 | 1,182                       | 3,175            |
| University of Pittsburgh Cancer Institute              | 50,286                | 7,344                       | 57,630           |
| Western Psychiatric Institute and Clinic               | 72,347                | 11,050                      | 83,397           |
| Other  | 1                     | 1,387                       | 1,388            |
| <b>Total Expenses by School, Other Area or Program</b> | <b>\$470,582</b>      | <b>\$146,258</b>            | <b>\$616,840</b> |
| <b>Expenses by Sponsor</b>                             |                       |                             |                  |
| <b>Federal</b>   |                       |                             |                  |
| National Institutes of Health                          | \$332,217             | \$32,208                    | \$364,425        |
| Department of Education                                | 3,567                 | 22,942                      | 26,509           |
| National Science Foundation                            | 18,396                | 926                         | 19,322           |
| Department of the Army                                 | 9,391                 | 181                         | 9,572            |
| Department of Energy                                   | 4,210                 | 0                           | 4,210            |
| Department of the Navy                                 | 1,848                 | 149                         | 1,997            |
| Department of the Air Force                            | 872                   | 1,009                       | 1,881            |
| National Aeronautics and Space Administration          | 1,624                 | 33                          | 1,657            |
| Agency for Healthcare Research and Quality             | 259                   | 195                         | 454              |
| Other  | 8,388                 | 15,505                      | 23,893           |
| Pass-through funding                                   | 42,334                | 29,267                      | 71,601           |
| <b>Federal, Total</b>                                  | <b>\$423,106</b>      | <b>\$102,415</b>            | <b>\$525,521</b> |
| Companies and Foundations                              | \$22,921              | \$22,999                    | \$45,920         |
| State, Local, and Foreign Governments                  | \$17,366              | \$8,133                     | \$25,499         |
| Other Agencies and Institutions                        | \$7,189               | \$12,711                    | \$19,900         |
| <b>Total Expenses by Sponsor</b>                       | <b>\$470,582</b>      | <b>\$146,258</b>            | <b>\$616,840</b> |

Notes: Figures are for the total University and are reported in thousands.

Sponsored Research, as referenced in this table, comprises both the direct costs attributable to the expense category Research and also the indirect costs attributed to other expense categories. The direct costs portion, combined with institutionally-funded, i.e., non-sponsored, research expenses (the latter not shown in this table), comprise the amount shown for the expense category Research for FY 2005, in the table *Consolidated Statements of Revenues, Expenses, and Changes in Net Assets, Fiscal Year 2004 to 2006*.

Source: Office of Research and Cost Accounting, August 2005.

# Centers, Institutes, Laboratories, and Clinics Fall Term, 2005

## University Centers and Institutes<sup>1</sup>

---

Learning Research and Development Center  
University Center for International Studies

University Center for Social and Urban Research  
University of Pittsburgh Cancer Institute

## Centers, Institutes, Laboratories, and Clinics by School

---

### College of General Studies

Learning Solutions Technology Center  
McCarl Center for Nontraditional Student Success  
Osher Lifelong Learning Institute

### Graduate School of Public and International Affairs

Johnson Institute for Responsible Leadership  
Non-Profit Clinic  
*Also see "Jointly-Administered Centers".*

### Joseph M. Katz Graduate School of Business

Artificial Intelligence Management Laboratory  
David Berg Center for Ethics and Leadership  
Center for Economic Education  
Center for Executive Education  
Entrepreneurial Fellows Center  
The Family Enterprise Center  
Institute for Entrepreneurial Excellence, which includes:  
    Entrepreneurial Fellows Center  
    Family Enterprise Center  
    IEE FirstLink  
    PantherlabWorks  
    Small Business Development Center  
Small Business Development Center, which includes the  
    Washington County and Greene County  
    Outreach Offices  
*Also see "Jointly-Administered Centers".*

### School of Arts and Sciences

Academic Resource Center  
Allegheny Observatory  
Behavioral Physiology Laboratory  
Center for American Politics and Society  
Center for Combinatorial Chemistry  
Center for Experimental Game Theory  
Center for Industry Studies  
Center for Parallel, Distributed, and Intelligent Systems  
Clinical Psychology Center  
Economic Policy Institute  
Economics Computer Laboratory  
English Language Institute  
Robert Henderson Language Media Center  
Institute for Statistics and Applications  
Less Commonly Taught Languages Center  
Math Assistance Center  
Pittsburgh Bacteriophage Institute  
Pymatuning Laboratory of Ecology  
Surface Science Center  
Western Pennsylvania Writing Project  
The Writing Center  
*Also see "Jointly-Administered Centers".*

### School of Education

Center for Epidemiologic Studies  
Center for Urban Education  
Human Energy Resource Laboratory  
Institute for Higher Education Management  
Institute for International Studies in Education  
Motor Behavior Laboratory  
Office of Child Development  
Physical Activity and Weight Management Research Center  
Pittsburgh Learning Policy Center  
Reading Center  
School of Education Computer Laboratories, which  
    include the Cooley Lab (Posvar Hall) and the  
    Trees Hall Lab  
Science Education Laboratory

### School of Engineering

Basic Metals Processing Research Institute  
Center for Bioengineering  
Center for e-Design and Realization  
Center for Metal Cutting Fluids  
Manufacturing Assistance Center  
Mascaro Sustainability Initiative  
Radio Frequency Identification (RFID) Center of Excellence  
Swanson Center for Micro and Nano Systems  
Swanson Center for Product Innovation  
Swanson Institute for Technical Excellence  
*Also see "Jointly-Administered Centers".*

### School of Information Sciences

Center for National Preparedness  
Sara Fine Institute for Interpersonal Behavior and  
    Technology  
NSA-Certified National Center for Academic Excellence in  
    Information Assurance Education  
Visual Information Systems Center (VISC)

### School of Law

Civil Practice Law Clinic  
Community Economic Development Clinic  
Environmental Law Clinic  
Family Law Clinic  
Low Income Taxpayer Clinic  
*Also see "Jointly-Administered Centers".*

### School of Social Work

Center on Race and Social Problems

# Centers, Institutes, Laboratories, and Clinics Fall Term, 2005

## Centers, Institutes, Laboratories, and Clinics by School: Health Sciences

---

### Graduate School of Public Health

Center for Free Radical and Antioxidant Biochemistry  
Center for Healthy Aging  
Center for Healthy Environments and Community  
Center for Minority Health  
Center for Public Health Practice  
Center for Public Health Preparedness  
Center for Research on Health and Sexual Orientation  
Center for Rural Health Practice  
Epidemiology Data Center  
EXPORT Health  
Health Policy Institute  
Pennsylvania/Mid-Atlantic AIDS Education and Training Center  
Pennsylvania and Ohio Public Health Training Center  
Pennsylvania Prevention Project  
*Also see "Jointly-Administered Centers".*

### School of Dental Medicine

Center for Craniofacial and Dental Genetics  
Center for Dental Informatics  
Multidisciplinary Implant Center  
*Also see "Jointly-Administered Centers".*

### School of Health and Rehabilitation Sciences

Rehabilitation Engineering Research Center in Telerehabilitation  
Rehabilitation Engineering Research Center on Wheelchair  
Transportation Safety  
*Also see Jointly-Administered Centers".*

### School of Pharmacy

Center for Education and Drug Abuse Research  
Center for Pharmacogenetics  
Center for Pharmacoinformatics and Outcomes  
Research  
Pharmacodynamic Research Center  
*Also see "Jointly-Administered Centers".*

### School of Medicine

Advanced Center for Interventions and Services Research for  
Early Onset Mood and Anxiety Disorder  
Alzheimer Disease Research Center  
Autism Research Program  
Brain Trauma Research Center  
Cardiovascular Gene Therapy Center  
Center for Biologic Imaging  
Center for Biomedical Informatics  
Center for Research in Reproductive Physiology  
Center for Research on Health Care  
Cystic Fibrosis Research Center  
Duchenne Muscular Dystrophy Research Center  
Functional Genomics Research Center  
General Clinical Research Center  
Hartford Foundation Center of Excellence in Geriatric Medicine  
Hartford Foundation Center of Excellence in Geriatric Psychiatry  
Molecular Medicine Institute (Center for Biotechnology and  
Bioengineering)  
Obesity/Nutrition Research Center  
Ophthalmology and Visual Sciences Research Center  
Pittsburgh Adolescent Alcohol Research Center  
Matilda H. Theiss Child Development Center  
Translational Neuroscience Program  
Udall Center for Parkinson's Research  
*Also see "Jointly-Administered Centers".*

### School of Nursing

Center for Research and Evaluation  
Center for Research in Chronic Disorders  
*Also see "Jointly-Administered Centers".*

## Centers, Institutes, Laboratories, and Clinics: Other Academic Units and the Regional Campuses

---

### Office of the Provost

Center for Instructional Development and Distance Education  
Center for Philosophy of Science

### Student Affairs

Student Health Service  
University Counseling Center

### University Center for International Studies

African Studies Program  
Asian Studies Center  
Center for Latin American Studies  
Center for Performing Arts of India  
Center for Russian and East European Studies  
Center for West European Studies  
European Union Center of Excellence  
Pennsylvania Ethnic Heritage Studies Center

### University Library System

Center for American Music

### Johnstown Campus

John P. and Joyce Murtha Center for Continuing Education and  
Professional Development

### Greensburg Campus

The Smart Growth Partnership of Westmoreland County  
The Westmoreland Heritage

### Titusville Campus

George J. Barco Center for Continuing Education

### Bradford Campus

Allegheny Institute of Natural History  
Business Resource Center  
Center for Rural Health Practice

# Centers, Institutes, Laboratories, and Clinics

## Fall Term, 2005

### Centers, Institutes, Laboratories, and Clinics: Jointly-Administered Centers

---

**Graduate School of Public and International Affairs/ Joseph M. Katz  
Graduate School of Business**  
Center for Conflict Resolution and Negotiation

**Graduate School of Public and International Affairs/ University  
Center for International Studies**  
Global Studies Program  
Matthew B. Ridgway Center for International Security Studies,  
which includes the Ford Institute for Human  
Security

**Health Sciences<sup>2</sup>**  
Center for Clinical Pharmacology  
Center for Continuing Education in the Health  
Sciences  
Center for Environmental Oncology  
Center for Injury Research and Control  
Division of Laboratory Animal Resources  
Facial Nerve Center  
Genomics and Proteomics Core Laboratories  
Head and Neck Cancer Specialized Program of Research  
Excellence  
Institute for Clinical Research Education  
Lung Cancer Specialized Program of Research Excellence  
Oral Cancer Center  
Pittsburgh AIDS Center for Treatment  
Transgenic and Chimeric Mouse Facility  
University of Pittsburgh Prevention Center

**Health Sciences<sup>2</sup>/ Bioengineering**  
Human Movement and Balance Laboratories  
Medical Virtual Reality Center  
Musculoskeletal Research Center  
Pittsburgh Claude D. Pepper Older Americans Independence  
Center

**Health Sciences<sup>2</sup>/Children's Hospital of Pittsburgh/Magee- Womens  
Hospital and Research Institute**  
Pittsburgh Cytogenetics Laboratory

**Health Sciences<sup>2</sup>/ UPMC Health System**  
Center for Assistive Technology  
Center for Biosecurity  
Center for Sports Medicine  
Neuromuscular Research Laboratory  
Peter M. Winter Institute of Simulation Education and Research  
(WISER)

**Joseph M. Katz Graduate School of Business/ University Center for  
International Studies**  
International Business Center

**School of Arts and Sciences/ School of Engineering**  
Center for Molecular and Materials Simulations  
Institute of NanoScience and Engineering

**School of Arts and Sciences/ Health Sciences<sup>2</sup>/ School of Law**  
Center for Bioethics and Health Law

**School of Arts and Sciences/ School of Medicine**  
Center for Neuroanatomy with Neurotropic Viruses  
Center for Neuroscience  
Conte Center for the Neuroscience of Mental Disorders  
National Parkinson Foundation Center of Excellence  
Pittsburgh Institute for Neurodegenerative Diseases  
University Community Leaders and Individuals with Disabilities

**School of Health and Rehabilitation Sciences/ School of  
Engineering/ VA Pittsburgh Health Care System/ UPMC Health  
System**  
Human Engineering Research Laboratories

**School of Law/ University Center for International Studies**  
Center for International Legal Education

**School of Medicine/ Children's Hospital of Pittsburgh**  
Benedum Pediatric Trauma Program  
Pediatric Center for Neuroscience

**School of Medicine/ Children's Hospital of Pittsburgh/ Magee-  
Womens Hospital and Research Institute**  
Fetal Diagnosis and Treatment Center  
Pittsburgh Diabetes Institute

**School of Medicine/ Magee-Womens Hospital and Research  
Institute**  
Center for Diabetes and Pregnancy  
Center for Fertility and Reproductive Endocrinology  
Center for Research in Continence and Pelvic Floor Disorders  
Ovarian Cancer Center of Excellence  
Pittsburgh Development Center

**School of Medicine/ UPMC Health System**  
Arthritis Institute  
Asthma, Allergy, and Airway Research Center  
Benedum Geriatric Center  
Brachial Plexus and Peripheral Nerve Injury Center and Clinic  
Brain Tumor Center  
Charles T. Campbell Ophthalmic Microbiology Laboratory  
Cardiovascular Institute  
Center for Clinical Neurophysiology  
Center for Cranial Nerve Disorders and Microvascular Surgery  
Center for Diabetes and Endocrinology  
Center for Emergency Medicine of Western Pennsylvania  
Center for Endovascular Therapy  
Center for Hearing and Balance  
Center for Image-Guided Neurosurgery  
Center for Integrative Medicine  
Center for Intestinal Health and Nutrition Support  
Center for Liver Diseases  
Center for Minimally Invasive and Cranial Base Surgery  
Center for Overcoming Problem Eating and Eating Disorders  
Clinic  
Center for Pathology Informatics  
Center for Surgical Pain Management

# Centers, Institutes, Laboratories, and Clinics

## Fall Term, 2005

### Centers, Institutes, Laboratories, and Clinics: Jointly-Administered Centers (continued)

---

#### School of Medicine/ UPMC Health System (continued)

Community Neurosurgery Center  
Comprehensive Epilepsy Center  
Comprehensive Lung Center  
Digestive Disorders Clinic  
Gastrointestinal Cancer Prevention and Treatment Center  
Hillman Cancer Center  
Inflammatory Bowel Disease Center  
Institute on Aging  
Institute for Doctor-Patient Communication  
Institute to Enhance Palliative Care  
Institute for Rehabilitation and Research  
Raymond E. Jordan Center for Balance Disorders  
LHAS Women's Heart Center  
Late-Life Depression Evaluation and Treatment Center  
Lupus Center of Excellence  
Magnetic Resonance Research Center  
McGowan Institute for Regenerative Medicine  
Mental Health Intervention Research Center for Mood and Anxiety Disorders  
Neurogastroenterology and Motility Center  
Osteoporosis Prevention and Treatment Center  
Pain Evaluation and Treatment Institute  
Pancreas and Biliary Center  
Mark Ravitch/Leon C. Hirsch Center for Minimally Invasive Surgery  
Position Emissions Tomography Center  
Safar Center for Resuscitation Research  
Simmons Center for Interstitial Lung Diseases  
Sleep Medicine Center  
Spine Specialty Center  
STAR Center (Services for Teens at Risk)  
Stroke Institute  
Swallowing Disorders Center  
Thomas E. Starzl Transplantation Institute  
University of Pittsburgh Headache Center  
Voice Center  
Weight Management Center  
Paul Wellstone Muscular Dystrophy Cooperative Research Center  
Western Psychiatric Institute and Clinic

#### School of Medicine/ VA Pittsburgh Health Care System

Geriatric Research Education and Clinical Center

#### University of Pittsburgh/ Carnegie Mellon University

Brain Imaging Research Center  
Center for the Neural Basis of Cognition  
Real-time Outbreak and Disease Surveillance Laboratory  
Pittsburgh Center for Social History  
Pittsburgh Mind/Body Center  
Pittsburgh NMR Center for Biomedical Research

#### University of Pittsburgh/ Carnegie Mellon University/ Duquesne University/ UPMC Health System/ Windber Research Institute

Pittsburgh Tissue Engineering Initiative

#### University of Pittsburgh/Carnegie Mellon University/Sandia National Laboratories

Pittsburgh Molecular Libraries Screening Center

#### University of Pittsburgh/ Carnegie Mellon University/ Westinghouse Electric Corporation

Pittsburgh Supercomputing Center

#### University-wide

Institute of Politics

<sup>1</sup> Centers and institutes in the category "University Centers and Institutes" are distinguished by organizational permanence, programmatic autonomy, and an annual operating budget fiscally independent of any other academic, research, and or service unit.

<sup>2</sup> Centers and institutes listed are jointly-administered by two or more schools of the Health Sciences, which includes: the Graduate School of Public Health, School of Dental Medicine, School of Health and Rehabilitation Sciences, School of Nursing, School of Pharmacy, and School of Medicine.

Note: The centers, institutes, laboratories, and clinics listed are University of Pittsburgh or University affiliated organizations. They are either single or multidisciplinary in scope, and are generally involved in some combination of education, research or service activities. Each center, institute, laboratory, and clinic is listed under the name of the unit with which it is associated.

# **Library Collections and Services**

## Library Collections and Services

The University of Pittsburgh libraries and collections provide an abundant amount of information and services to the University's students, faculty, staff, and researchers. In fiscal year 2005, the University's 29 libraries and collections have surpassed 4.7 million volumes. In addition, they contain more than 6 million pieces of microforms, and over 43,000 current serials.

Under the administration of the Hillman University Librarian and Director, the University Library System (ULS) includes the following libraries and collections: Hillman (main), African American, Allegheny Observatory, Archives Service Center, Buhl (social work), Center for American Music, Chemistry, Darlington Memorial (American history), East Asian, Engineering (Bevier Library), Frick Fine Arts, Government Documents, Information Sciences, Katz Graduate School of Business, Langley (biological sciences, neuroscience), Mathematics, Music, Physics, Public and International Affairs/Economics, and Special Collections. Libraries are also located at each of the University's four regional campuses. The ULS maintains a high-density storage area at the Library Facility in the Point Breeze section of Pittsburgh.

The Hillman Library is the largest facility with seating for 1,530 users. It offers an open stack arrangement and an extensive range of library services. Hillman Library houses collections in the humanities and social sciences, and includes area studies, psychology, computer science, maps, and government documents.

In addition to the University Library System are the Health Sciences Library System and the Barco Law Library.

The Health Sciences Library System (HSLs) at the University of Pittsburgh comprises several libraries that support the educational, research, patient care, and service activities of the schools of the health sciences (Medicine, Dental Medicine, Pharmacy, Health and Rehabilitation Sciences, Nursing, Public Health) as well as the hospitals of the University of Pittsburgh Medical Center. The HSLs includes Falk Library of the Health Sciences, The Western Psychiatric Institute and Clinic Library, the Libraries at UPMC Shadyside, and the Children's Hospital of Pittsburgh Libraries. The Computer and Media Center in Falk Library is the primary health sciences facility and service point for audiovisual and microcomputer resources. HSLs Online ([www.hsls.pitt.edu](http://www.hsls.pitt.edu)) is the gateway to extensive electronic resources for clinical and research needs.

PITTCat, the University of Pittsburgh's online library catalog, provides access to materials held in all University libraries and currently contains information for more than four million titles. In addition, the ULS provides access to a comprehensive journal and magazine article discovery tool, Zoom!, as well as other online resources such as: Web of Science, Science Direct, and Scopus in the physical sciences, PsycINFO, ERIC and Congressional Quarterly for the social sciences, Historical Abstracts, Philosopher's Index and RILM Abstracts of Music Literature, and additional collections of article and newspaper databases from EBSCO, and Lexis-Nexis. These and hundreds of other online resources are available via the Pitt Digital Library at [www.library.pitt.edu](http://www.library.pitt.edu).

Source: University Library System, March 2006.

The University of Pittsburgh is a member of the Association of Research Libraries. Through membership in several Pennsylvania consortia of libraries (PALCI, PALINET, and the Oakland Library Consortium), cooperative borrowing arrangements have been developed with other Pennsylvania institutions.

---

### University Library System:

**Hillman Library** ..... *Schenley Drive at Forbes Avenue*  
(Main, African American, Buhl, East Asian, Special Collections,  
and Government Documents)

**Allegheny Observatory**  
.....*Allegheny Observatory, 159 Riverview Avenue*

**Archives Service Center** ..... *7500 Thomas Boulevard*

**Bevier Engineering Library** ..... *126 Benedum Hall*

**Center for American Music**  
.....*4301 Forbes Avenue (Stephen Foster Memorial)*

**Chemistry Library** ..... *200 Eberly Hall*

**Darlington Memorial Library** (American history)  
.....*601 Cathedral of Learning*

**Frick Fine Arts Library** ..... *Frick Fine Arts Building*

**Graduate School of Public and International Affairs/  
Economics Library** ..... *1G12 Wesley W. Posvar Hall*

**Information Sciences Library** *302 Information Sciences Bldg.*

**Katz Graduate School of Business Library** *130 Mervis Hall*

**Langley Library** (biological sciences and neuroscience)  
.....*A-217 Langley Hall*

**Library Resource Facility** ..... *7500 Thomas Boulevard*

**Mathematics Library** ..... *430 Thackeray Hall*

**Music Library** ..... *B-30 Music Building*

**Physics Library** ..... *208 Engineering Hall*

### Regional Campuses:

**Hanley Library** ..... *Bradford Campus*

**Haskell Memorial Library** ..... *Titusville Campus*

**Millstein Library** ..... *Greensburg Campus*

**Owen Library** ..... *Johnstown Campus*

---

### Health Sciences Library System:

**Children's Hospital Library** ..... *7<sup>th</sup> Floor, DeSoto Wing*

**Falk Library** ..... *Second Floor, Scaife Hall*

**UPMC Shadyside Libraries** ..... *5230 Centre Avenue*

**Western Psychiatric Institute and Clinic (WPIC) Library**  
*220 Thomas Detre Hall of the WPIC*

---

**Barco Law Library** ..... *400 Barco Law Building*

---



**Library Collections and Services Information**  
**University Library System, Health Sciences Library System,**  
**Law Library and University Total**  
**Fiscal Year 2004 and 2005**

|  | <u>Library Collections Information</u> |             |
|--|--|-------------|
|  | <b>2004</b>                            | <b>2005</b> |
| <b>University Library System</b>                             |  |             |
| Monograph Volumes  | 3,962,154                              | 4,096,031   |
| Current Serials Received                                     | 35,667                                 | 35,903      |
| Microform Units  | 3,278,375                              | 4,776,909   |
| Cartographic Materials                                       | 105,842                                | 123,321     |
| Graphic Materials  | 711,036                                | 731,085     |
| Audio Materials  | 52,704                                 | 94,982      |
| Film and Video Materials                                     | 31,767                                 | 55,689      |
| Manuscript and Archives (linear feet)                        | 29,142                                 | 29,843      |
| <b>Health Sciences Library System</b>                        |  |             |
| Monograph Volumes  | 469,444                                | 475,577     |
| Current Serials Received                                     | 3,834                                  | 4,866       |
| Microform Units  | 68,530                                 | 68,530      |
| Cartographic Materials                                       | 0                                      | 0           |
| Graphic Materials  | 7                                      | 7           |
| Audio Materials  | 2,107                                  | 2,110       |
| Film and Video Materials                                     | 4,074                                  | 4,153       |
| <b>Law Library</b>   |  |             |
| Monograph Volumes  | 208,681                                | 214,339     |
| Current Serials Received                                     | 4,266                                  | 2,672       |
| Microform Units  | 1,282,610                              | 1,300,315   |
| Cartographic Materials                                       | 16                                     | 16          |
| Graphic Materials  | 1,753                                  | 1,753       |
| Audio Materials  | 717                                    | 717         |
| Film and Video Materials                                     | 305                                    | 314         |
| <hr/>  |  |             |
| <b>University Total</b>                                      |  |             |
| Monograph Volumes  | 4,640,279                              | 4,785,947   |
| Current Serials Received                                     | 43,767                                 | 43,441      |
| Microform Units  | 4,629,515                              | 6,145,754   |
| Cartographic Materials                                       | 105,858                                | 123,337     |
| Graphic Materials  | 712,796                                | 732,845     |
| Audio Materials  | 55,528                                 | 97,809      |
| Film and Video Materials                                     | 36,146                                 | 60,156      |
| <b>Materials shared jointly by all libraries:</b>            |  |             |
| Number of electronic full-text journals                      | 25,862                                 | 30,409      |
| Number of electronic books                                   | 172,589                                | 204,882     |
| <hr/>  |  |             |
| <u>Number of Transactions or Instruction Sessions</u>        |  |             |
|  | <b>2004</b>                            | <b>2005</b> |
| <b>University Library System</b>                             |  |             |
| Circulation Transactions                                     | 490,181                                | 459,399     |
| Reference Transactions                                       | 203,725                                | 274,113     |
| Library Instruction Sessions                                 | 776                                    | 828         |
| <b>Health Sciences Library System</b>                        |  |             |
| Circulation Transactions                                     | 36,920                                 | 34,884      |
| Reference Transactions                                       | 59,333                                 | 47,866      |
| Library Instruction Sessions                                 | 575                                    | 951         |
| <b>Law Library</b>   |  |             |
| Circulation Transactions                                     | 5,735                                  | 5,656       |
| Reference Transactions                                       | 4,059                                  | 1,902       |
| Library Instruction Sessions                                 | 116                                    | 93          |
| <hr/>  |  |             |
| <b>University Total</b>                                      |  |             |
| Circulation Transactions                                     | 532,836                                | 499,939     |
| Reference Transactions                                       | 267,117                                | 323,881     |
| Library Instruction Sessions                                 | 1,467                                  | 1,872       |
| <b>Digital Services (available throughout all libraries)</b> |  |             |
| Number of electronic reference transactions                  | 19,500                                 | 8,641       |
| Number of searches in networked electronic resources         | 2,614,212                              | 7,877,849   |

Source: University Library System, April 2006.

# **Computing Services and Systems Development**

# Computing Services and Systems Development

Information technology has become an integral part of the academic and research mission of the University of Pittsburgh. Worldwide computing, networked information, online collaborations, and technology-delivered instruction are now daily experiences at the University's five campuses. Computing Services and Systems Development (CSSD) provides the infrastructure, resources, and support for these services, which are utilized by nearly every student, faculty, and staff member.

The University of Pittsburgh is showcased on the Internet at [www.pitt.edu](http://www.pitt.edu). CSSD maintains an information technology Web site at [technology.pitt.edu](http://technology.pitt.edu).

## Network and Telecommunications Environment

CSSD provides the network infrastructure and telecommunications backbone for the University community. The University's data network, PittNet, operates over a gigabit backbone that joins hundreds of local Ethernets into a large, geographically distributed network and connects thousands of computers at all five University campuses to the Internet. High-speed, reliable 100mbps Ethernet connections are the standard for University offices. The undergraduate residence halls are fully wired, with one Ethernet port per student. An extensive consulting and support program is available in the residence halls to support student computing. When off-campus, students, faculty, and staff have access to PittNet through a modem pool of nearly 800 modems. In addition, a Secure Connection service provides students, faculty, and staff with a convenient way to access restricted online library journals, databases, and other University resources at any time and from any location.

CSSD also offers wireless network access for students in various public areas on the Pittsburgh Campus as well as various departments and classrooms. Any student with a laptop computer and the required wireless network card may use the service to access PittNet and the Internet from these convenient locations. A broad implementation of wireless networking is underway.

The University's Web portal, [my.pitt.edu](http://my.pitt.edu), provides students, faculty, and staff with a single point of Web access to the information and applications that they use most at the University. The portal makes it possible to check e-mail, view grades and class schedules, pay tuition bills online, and read local news and weather from one convenient location. The portal interface can also be customized according to a user's preferences.

Extensive telecommunications support is provided to more than 26,000 telephones. Telephone service to the residence halls is also provided. Voice mail, cellular phones, calling cards, and audio conferencing are available as well.

## Resource Environment

The Technology Help Desk is available 24 hours a day, seven days per week, by calling 412-624-HELP [4357] or by submitting a problem report online at [technology.pitt.edu](http://technology.pitt.edu). The Technology Help Desk provides troubleshooting and problem resolution, and answers "how to" questions on a variety of information technology issues. Instructional documentation is also available at the [technology.pitt.edu](http://technology.pitt.edu) Web site.

Students have access to computing resources and services via six general-purpose computing labs and a productivity computing lab at the Pittsburgh Campus. The labs offer students access to more than 600 computers running Windows, Macintosh, Linux, and Unix. Computers are equipped with more

than 200 of the latest software applications and tools as well as CD writing capability and USB ports. Each lab features several media stations that offer CD duplications, scanning, and image processing capabilities. Printing services include high-speed print capability in all facilities and color laser print capability in the Lawrence Hall computing lab. Lab hours and locations are available at [technology.pitt.edu](http://technology.pitt.edu). In addition, more than 100 e-mail kiosks are distributed throughout the Pittsburgh Campus, providing convenient locations for students to check their e-mail or to browse the Web between classes.

CSSD's spam and virus e-mail filtering service stops dangerous viruses and unwanted e-mail from reaching the [@pitt.edu](mailto:@pitt.edu) e-mail addresses of students, faculty, and staff. The service is now available for departmental e-mail addresses as well. Students, faculty, and staff can also use the Pitt Software Update Service at [updates.pitt.edu](http://updates.pitt.edu) to protect their Windows computers from viruses and security vulnerabilities. The Pitt Software Update Service downloads and installs the latest Microsoft security updates and service packs locally from the University's network. CSSD also provides anti-spyware software, available at no cost at [software.pitt.edu](http://software.pitt.edu), to help protect Windows computers against harmful spyware programs.

CSSD has implemented a Central Directory that is the authoritative, centralized database of all individuals affiliated with the University. It includes information about students, faculty, and staff as well as various other classifications of individuals associated with the University. A unique feature of the Central Directory is the Finding People service, which allows users to conduct a search for individuals at Pitt using their last name or University Computer Account username.

## Support Environment

Computing Services and Systems Development offers a consulting and evaluation service to University departments on a contract basis. Through the contract program, systems analysts and technical professionals can be hired, from one to five days per week, to provide dedicated, high-level, on-site consulting. CSSD has also established the Expert Partners program to provide departmental technical staff with access to CSSD resources and liaison and training services. This program is designed to assist the departmental staff analyst in delivering high-quality support within his or her own department, coordinated with the overall direction of services provided by CSSD.

Students are provided an extensive array of free software applications and utilities. The Microsoft Campus Software for Students program provides Microsoft applications and operating systems to Pitt students free of charge. Students can receive software upgrades while enrolled at the University and may retain the software when they graduate. CSSD also offers mathematics, statistics, utility, and Internet software products that are either provided without charge or at a greatly reduced cost.

In addition, CSSD provides the University with an Electronic Software Distribution service ([software.pitt.edu](http://software.pitt.edu)) that permits students, faculty, and staff to install software that is available free of charge according to the University's enterprise and site license agreements.

# **Institutional Advancement**

## Institutional Advancement

The mission of the Office of Institutional Advancement is to “Inform and Involve to Inspire Investment.” To achieve this mission, Institutional Advancement seeks to: 1) *inform* alumni and friends about the University through personal visits, coordinated events, targeted communications, and stewardship activities; 2) *involve* alumni and friends in the life of the University; and 3) *inspire* alumni and friends to help shape the University’s future through their *investment* of philanthropic gifts.

In 2005, the University of Pittsburgh’s \$1 billion Discover a World of Possibilities fundraising campaign reached \$815 million in gifts and pledges. A major focus of the campaign has been to increase the number of University endowed funds which provide perpetual support for the University. At the end of fiscal year 2005, the University had 1,619 endowed funds, a 79% increase in the number of funds at the beginning of the campaign. To date, 102,702 donors have contributed to the campaign. Of these donors, 162 have given \$1 million or more to the University.

In fiscal year 2005, the University acquired more than \$103 million in outright gifts from private sources, making this another record-breaking fundraising year for the University. Of this total, alumni gave more than \$25 million (almost 25 percent of the total), corporations gave \$14.5 million (14 percent), foundations gave \$41.7 million (40 percent). Other individuals and other groups and sources gave \$21.9 million (21 percent).

Institutional Advancement’s staff members promote and mobilize volunteer activities in support of fundraising, they coordinate alumni advocacy efforts, and they perform other functions in support of the University’s mission. One important fundraising program is the Annual Fund, which provides potential donors with opportunities to support the University at every dollar level. From small donations which help fund day-to-day operations to large gifts which endow entire programs, the generous support of devoted Pitt alumni, friends, parents, faculty, and staff is critical to Pitt’s mission. In fiscal year 2005, 45,582 donors, more than in any previous year, made gifts to the University’s Annual Fund.

Institutional Advancement’s Planned Giving department assists the University’s alumni and friends in arranging charitable gifts that are executed over an extended period of time or at some point in the future. These contributions, which may provide powerful tax benefits and sources of income to donors, can be made through gifts of life insurance, through life income gifts, or through a number of other donor-friendly options.

Corporate and Foundation Relations staff act as liaisons between individuals at the University – faculty or various other departmental personnel – and representatives of local, national, and international corporations and foundations. The purpose of this effort is to connect University funding needs with the philanthropic interests of donor organizations. In addition, the University participates in a corporate matching gift program through which numerous corporations match eligible gifts made to the University by their employees.

The University’s alumni number nearly 242,000 and reside in all 50 states, the District of Columbia, four U.S. territories, and in 160 foreign countries. The Office of Alumni Relations and the University of Pittsburgh Alumni Association together promote mutually productive relationships between the University and its alumni. Alumni Relations staff foster the continued connection of alumni with Pitt after graduation, as alumni link the University’s past with its future. Additionally, Alumni Relations staff direct the Blue and Gold Society, an organization of outstanding student leaders who represent the University at alumni and community events. The Alumni Association charters a growing number of Pitt alumni clubs, works to influence government offices to fund and nurture higher education, and assists the University in its efforts to attract and support high-caliber students.

Institutional Advancement also administers activities held in the Heinz Memorial Chapel, a Gothic building famous for its magnificent stained glass windows. The Chapel is a focal point of campus life for students, faculty, staff, and alumni. It provides a place for worship services, concerts, lectures, memorial services, weddings, and individual reflection and meditation.

Source: Institutional Advancement, September 2005.

## Voluntary Support by Source of Giving Fiscal Year 2001 to 2005

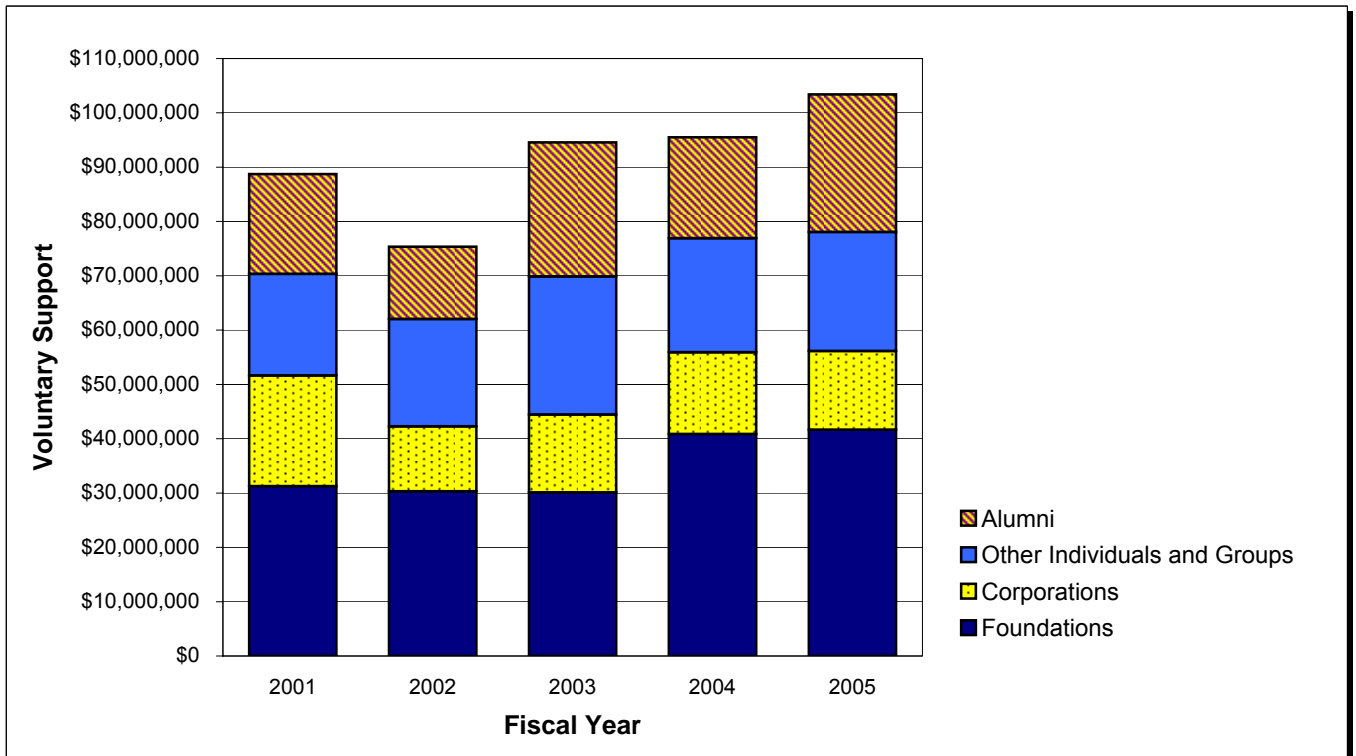

| Fiscal Year | Alumni       | Other Individuals and Groups | Corporations | Foundations  | Voluntary Supp All Sources |
|-------------|--------------|------------------------------|--------------|--------------|----------------------------|
| 2001        | \$18,386,093 | \$18,705,592                 | \$20,368,477 | \$31,267,832 | \$88,727,994               |
| 2002        | 13,321,272   | 19,762,480                   | 11,969,190   | 30,317,453   | 75,370,395                 |
| 2003        | 24,666,065   | 25,424,807                   | 14,348,502   | 30,115,078   | 94,554,452                 |
| 2004        | 18,599,981   | 20,980,668                   | 15,052,828   | 40,874,077   | 95,507,554                 |
| 2005        | 25,348,815   | 21,921,287                   | 14,485,993   | 41,655,431   | 103,411,526                |

Note: The Voluntary Support figures shown in this table are point-in-time, and as such, serve only as a reference point. Other presentations of these data may take into account changes in donor specifications and various other developments.

Source: Institutional Advancement, September 2005.

**Voluntary Support by Support Category  
Fiscal Year 2005**

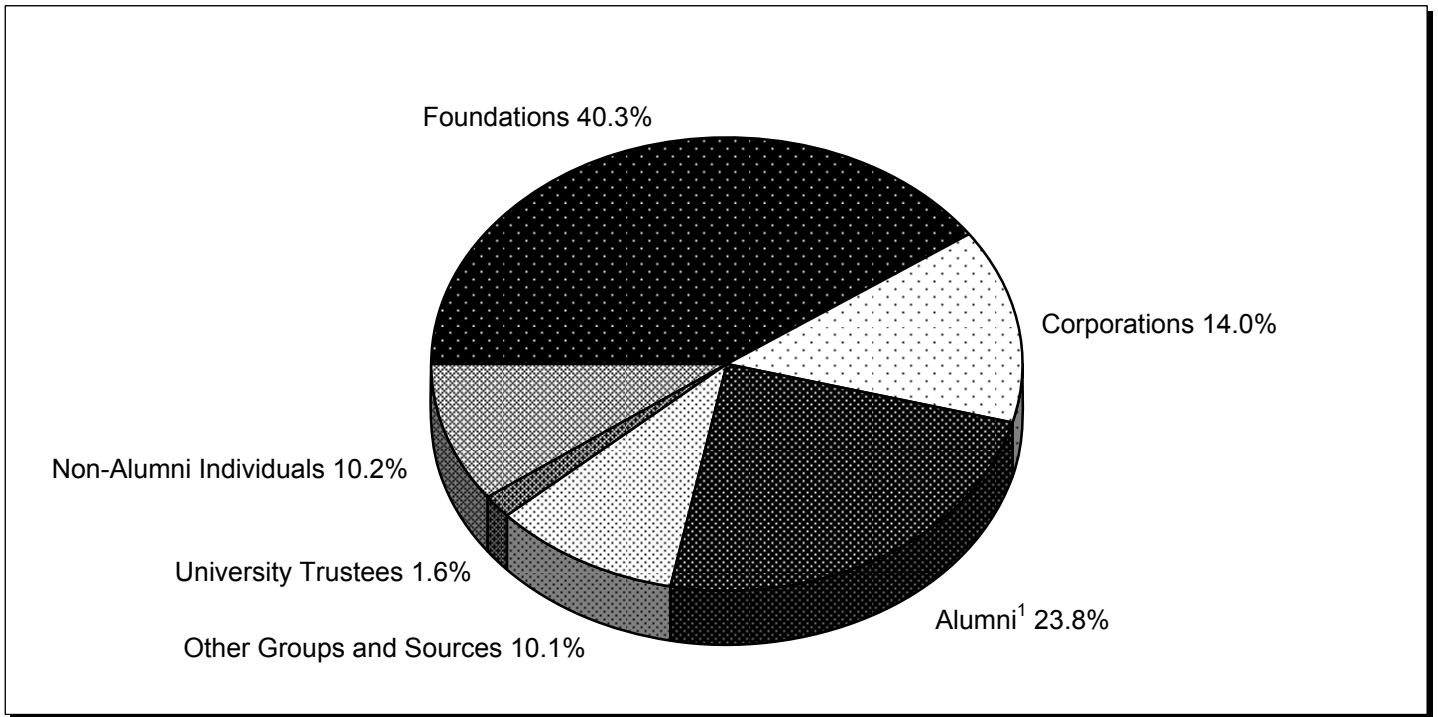

| <b>Support Category</b>       | <b>Voluntary Support</b>    |
|-------------------------------|-----------------------------|
| Foundations                   | \$41,655,431                |
| Corporations                  | 14,485,993                  |
| Alumni <sup>1</sup>           | 24,662,675                  |
| Non-Alumni Individuals        | 10,544,159                  |
| University Trustees           | 1,612,261                   |
| Other Groups and Sources      | 10,451,007                  |
| <b>Support Category Total</b> | <u><u>\$103,411,526</u></u> |

Note: The Voluntary Support figures shown in this table are point-in-time, and as such, serve only as a reference point. Other presentations of these data may take into account changes in donor specifications and various other developments.

<sup>1</sup>University of Pittsburgh alumni who serve as members of the University Board of Trustees are included under the support category University Trustees.

Source: Institutional Advancement, September 2005.





# Alumni Residing in the United States by State or Territory 2005

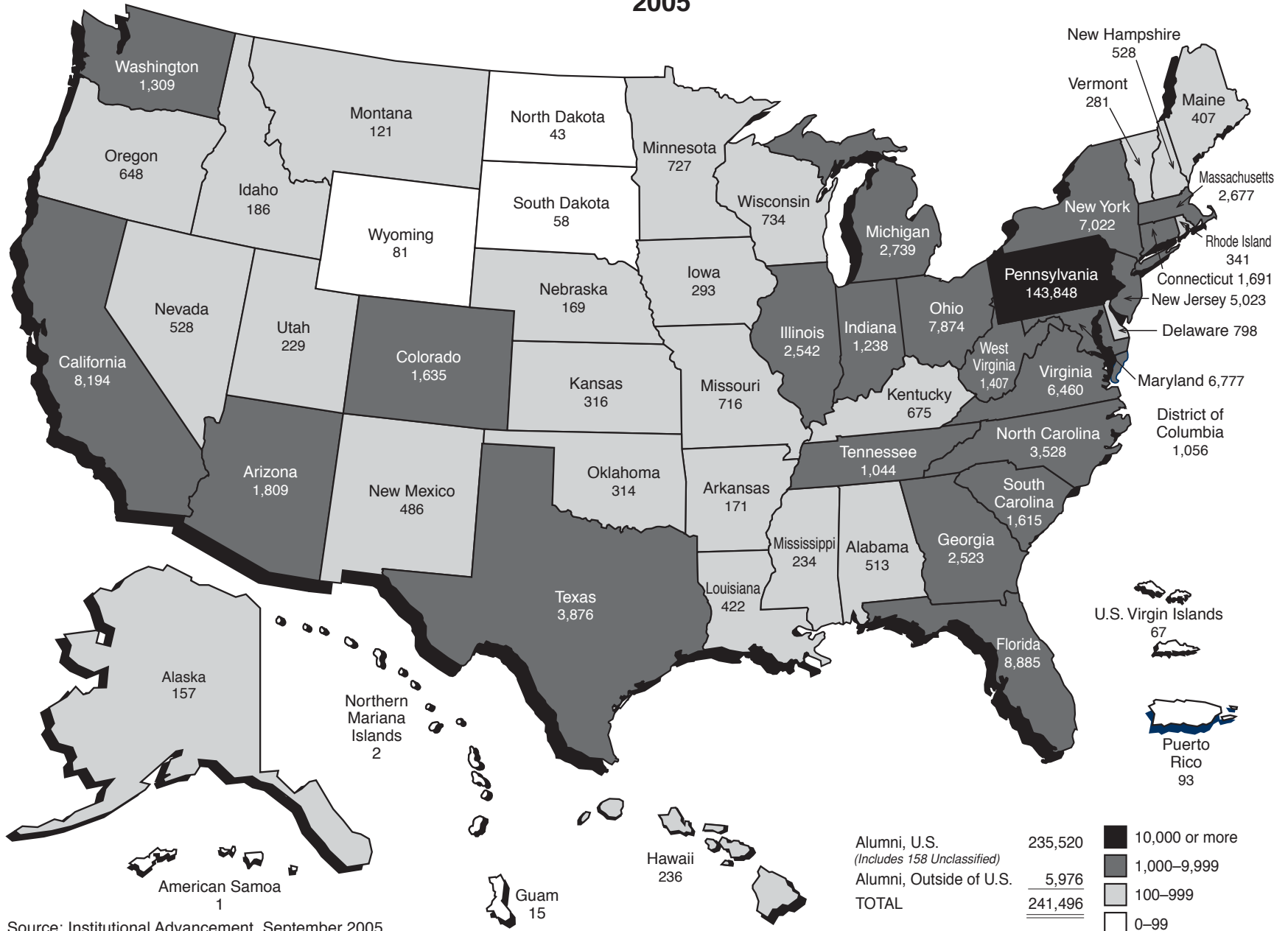

Source: Institutional Advancement, September 2005.

# APPENDIX

This appendix includes the following three Fact Book tables that were previously found in the Faculty and Staff Information section (**note that these tables should be used for informational purposes only**):

1. Full-Time and Part-Time Employees by School and Employee Type, Pittsburgh Campus, Regional Campuses, and University Total, Fall Term, 2005
2. Full-Time Employees by Race and Sex, Pittsburgh Campus, Regional Campuses, and University Total, Fall Term, 2005
3. Selected Characteristics of Full-Time Employees, Total University, Fall Term, 2005

These three tables have been moved to this appendix as they have been replaced with revised tables.

The revised tables now include, in the Research Associate category, both Research Associate and Post Doctoral Associate employees. The revised tables are those currently included in the Faculty and Staff Information section of the Fact Book.

Note that this table should be used for informational purposes only. Revised data, found in the table currently located in the Faculty and Staff Information section, supercede these data.

**Full-Time and Part-Time Employees by School and Employee Type  
Pittsburgh Campus, Regional Campuses, and University Total  
Fall Term, 2005**

|   | Faculty             |                   |                     | Research Associate |                  |                   | Staff               |                   |                     | Total                |                     |                      |
|---|---------------------|-------------------|---------------------|--------------------|------------------|-------------------|---------------------|-------------------|---------------------|----------------------|---------------------|----------------------|
|   | Full-Time           | Part-Time         | Total               | Full-Time          | Part-Time        | Total             | Full-Time           | Part-Time         | Total               | Full-Time            | Part-Time           | Total                |
| Pittsburgh Campus                             |                     |                   |                     |                    |                  |                   |                     |                   |                     |                      |                     |                      |
| School  |                     |                   |                     |                    |                  |                   |                     |                   |                     |                      |                     |                      |
| Arts and Sciences                             | 675                 | 323               | 998                 | 48                 | 3                | 51                | 392                 | 38                | 430                 | 1,115                | 364                 | 1,479                |
| General Studies                               | 0                   | 25                | 25                  | 0                  | 0                | 0                 | 34                  | 1                 | 35                  | 34                   | 26                  | 60                   |
| Honors College                                | 0                   | 2                 | 2                   | 2                  | 0                | 2                 | 6                   | 0                 | 6                   | 8                    | 2                   | 10                   |
| Katz Graduate School of Business <sup>1</sup> | 72                  | 27                | 99                  | 0                  | 0                | 0                 | 102                 | 5                 | 107                 | 174                  | 32                  | 206                  |
| Education <sup>2</sup>                        | 112                 | 20                | 132                 | 13                 | 2                | 15                | 103                 | 13                | 116                 | 228                  | 35                  | 263                  |
| Engineering                                   | 114                 | 9                 | 123                 | 32                 | 2                | 34                | 89                  | 4                 | 93                  | 235                  | 15                  | 250                  |
| Law   | 53                  | 0                 | 53                  | 0                  | 0                | 0                 | 40                  | 3                 | 43                  | 93                   | 3                   | 96                   |
| Public and International Affairs              | 34                  | 11                | 45                  | 0                  | 0                | 0                 | 21                  | 3                 | 24                  | 55                   | 14                  | 69                   |
| Social Work                                   | 42                  | 63                | 105                 | 1                  | 0                | 1                 | 65                  | 2                 | 67                  | 108                  | 65                  | 173                  |
| Information Sciences                          | 30                  | 18                | 48                  | 0                  | 0                | 0                 | 26                  | 0                 | 26                  | 56                   | 18                  | 74                   |
| Dental Medicine                               | 82                  | 81                | 163                 | 3                  | 1                | 4                 | 145                 | 9                 | 154                 | 230                  | 91                  | 321                  |
| Nursing                                       | 74                  | 14                | 88                  | 4                  | 1                | 5                 | 69                  | 19                | 88                  | 147                  | 34                  | 181                  |
| Pharmacy                                      | 79                  | 4                 | 83                  | 6                  | 1                | 7                 | 59                  | 7                 | 66                  | 144                  | 12                  | 156                  |
| Public Health                                 | 154                 | 11                | 165                 | 36                 | 2                | 38                | 459                 | 45                | 504                 | 649                  | 58                  | 707                  |
| Medicine                                      | 1,838               | 60                | 1,898               | 248                | 5                | 253               | 1,333               | 89                | 1,422               | 3,419                | 154                 | 3,573                |
| Health and Rehabilitation Sciences            | 80                  | 12                | 92                  | 6                  | 0                | 6                 | 27                  | 2                 | 29                  | 113                  | 14                  | 127                  |
| Other Areas <sup>3</sup>                      | 113                 | 11                | 124                 | 57                 | 7                | 64                | 2,983               | 135               | 3,118               | 3,153                | 153                 | 3,306                |
| Pittsburgh Campus Total                       | <u>3,552</u>        | <u>691</u>        | <u>4,243</u>        | <u>456</u>         | <u>24</u>        | <u>480</u>        | <u>5,953</u>        | <u>375</u>        | <u>6,328</u>        | <u>9,961</u>         | <u>1,090</u>        | <u>11,051</u>        |
| Regional Campuses                             |                     |                   |                     |                    |                  |                   |                     |                   |                     |                      |                     |                      |
| Johnstown                                     | 145                 | 19                | 164                 | 0                  | 0                | 0                 | 203                 | 11                | 214                 | 348                  | 30                  | 378                  |
| Greensburg                                    | 79                  | 64                | 143                 | 0                  | 0                | 0                 | 94                  | 5                 | 99                  | 173                  | 69                  | 242                  |
| Titusville                                    | 24                  | 44                | 68                  | 0                  | 0                | 0                 | 48                  | 4                 | 52                  | 72                   | 48                  | 120                  |
| Bradford                                      | 69                  | 9                 | 78                  | 0                  | 0                | 0                 | 111                 | 10                | 121                 | 180                  | 19                  | 199                  |
| Regional Campuses                             | <u>317</u>          | <u>136</u>        | <u>453</u>          | <u>0</u>           | <u>0</u>         | <u>0</u>          | <u>456</u>          | <u>30</u>         | <u>486</u>          | <u>773</u>           | <u>166</u>          | <u>939</u>           |
| UNIVERSITY TOTAL                              | <u><u>3,869</u></u> | <u><u>827</u></u> | <u><u>4,696</u></u> | <u><u>456</u></u>  | <u><u>24</u></u> | <u><u>480</u></u> | <u><u>6,409</u></u> | <u><u>405</u></u> | <u><u>6,814</u></u> | <u><u>10,734</u></u> | <u><u>1,256</u></u> | <u><u>11,990</u></u> |

Note: Figures include regular full-time and regular part-time employees. Individuals employed on a temporary full-time or temporary part-time basis are not included.

<sup>1</sup>Includes the College of Business Administration.

<sup>2</sup>Figures do not include employees in the responsibility center entitled Education-University Service Programs.

<sup>3</sup>Includes the following responsibility centers: Office of the Chancellor, Secretary of the Board of Trustees, Student Affairs, Office of the Provost, Office of the Senior Vice Chancellor for Health Sciences, University Center for International Studies, General Counsel, Pittsburgh Cancer Institute, Vice Chancellor for Institutional Advancement, Education-University Service Programs, University Library System, Computing Services and Systems Development, Facilities Management, Learning Research and Development Center, Athletics, University Center for Social and Urban Research, School of Medicine Division Administration, Executive Vice Chancellor, Vice Chancellor for Budget and Controller, Human Resources, and Business Operations.

Note that this table should be used for informational purposes only. Revised data, found in the table currently located in the Faculty and Staff Information section, supercede these data.

## Full-Time Employees by Race and Sex Pittsburgh Campus, Regional Campuses, and University Total Fall Term, 2005

| CAMPUS             |        | Black Non-Hispanic | American Indian/<br>Alaskan Native | Asian/Pacific<br>Islander | Hispanic   | White Non-Hispanic | Unknown/<br>Not Reported | Total        |
|--------------------|--------|--------------------|------------------------------------|---------------------------|------------|--------------------|--------------------------|--------------|
| <hr/>              |        |                    |                                    |                           |            |                    |                          |              |
| Pittsburgh         |        |                    |                                    |                           |            |                    |                          |              |
| Faculty            | Male   | 50                 | 1                                  | 381                       | 42         | 1,781              | 5                        | 2,260        |
|                    | Female | 51                 | 2                                  | 152                       | 28         | 1,059              | 0                        | 1,292        |
|                    | Total  | <u>101</u>         | <u>3</u>                           | <u>533</u>                | <u>70</u>  | <u>2,840</u>       | <u>5</u>                 | <u>3,552</u> |
| Research Associate | Male   | 1                  | 0                                  | 120                       | 4          | 99                 | 1                        | 225          |
|                    | Female | 10                 | 0                                  | 87                        | 3          | 130                | 1                        | 231          |
|                    | Total  | <u>11</u>          | <u>0</u>                           | <u>207</u>                | <u>7</u>   | <u>229</u>         | <u>2</u>                 | <u>456</u>   |
| Staff              | Male   | 266                | 1                                  | 78                        | 20         | 1,827              | 4                        | 2,196        |
|                    | Female | 388                | 4                                  | 182                       | 26         | 3,151              | 6                        | 3,757        |
|                    | Total  | <u>654</u>         | <u>5</u>                           | <u>260</u>                | <u>46</u>  | <u>4,978</u>       | <u>10</u>                | <u>5,953</u> |
| Pittsburgh Total   |        |                    |                                    |                           |            |                    |                          |              |
|                    | Male   | 317                | 2                                  | 579                       | 66         | 3,707              | 10                       | 4,681        |
|                    | Female | <u>449</u>         | <u>6</u>                           | <u>421</u>                | <u>57</u>  | <u>4,340</u>       | <u>7</u>                 | <u>5,280</u> |
|                    | Total  | <u>766</u>         | <u>8</u>                           | <u>1,000</u>              | <u>123</u> | <u>8,047</u>       | <u>17</u>                | <u>9,961</u> |
| <hr/>              |        |                    |                                    |                           |            |                    |                          |              |
| Regional Campuses  |        |                    |                                    |                           |            |                    |                          |              |
| Johnstown          |        |                    |                                    |                           |            |                    |                          |              |
| Faculty            | Male   | 1                  | 0                                  | 2                         | 0          | 92                 | 0                        | 95           |
|                    | Female | 1                  | 0                                  | 3                         | 1          | 45                 | 0                        | 50           |
|                    | Total  | <u>2</u>           | <u>0</u>                           | <u>5</u>                  | <u>1</u>   | <u>137</u>         | <u>0</u>                 | <u>145</u>   |
| Staff              | Male   | 6                  | 0                                  | 1                         | 1          | 87                 | 0                        | 95           |
|                    | Female | 5                  | 0                                  | 1                         | 1          | 101                | 0                        | 108          |
|                    | Total  | <u>11</u>          | <u>0</u>                           | <u>2</u>                  | <u>2</u>   | <u>188</u>         | <u>0</u>                 | <u>203</u>   |
| Johnstown Total    |        |                    |                                    |                           |            |                    |                          |              |
|                    | Male   | 7                  | 0                                  | 3                         | 1          | 179                | 0                        | 190          |
|                    | Female | <u>6</u>           | <u>0</u>                           | <u>4</u>                  | <u>2</u>   | <u>146</u>         | <u>0</u>                 | <u>158</u>   |
|                    | Total  | <u>13</u>          | <u>0</u>                           | <u>7</u>                  | <u>3</u>   | <u>325</u>         | <u>0</u>                 | <u>348</u>   |
| <hr/>              |        |                    |                                    |                           |            |                    |                          |              |
| Greensburg         |        |                    |                                    |                           |            |                    |                          |              |
| Faculty            | Male   | 1                  | 0                                  | 0                         | 1          | 37                 | 0                        | 39           |
|                    | Female | 1                  | 0                                  | 3                         | 2          | 34                 | 0                        | 40           |
|                    | Total  | <u>2</u>           | <u>0</u>                           | <u>3</u>                  | <u>3</u>   | <u>71</u>          | <u>0</u>                 | <u>79</u>    |
| Staff              | Male   | 5                  | 0                                  | 0                         | 0          | 36                 | 0                        | 41           |
|                    | Female | 3                  | 0                                  | 1                         | 0          | 49                 | 0                        | 53           |
|                    | Total  | <u>8</u>           | <u>0</u>                           | <u>1</u>                  | <u>0</u>   | <u>85</u>          | <u>0</u>                 | <u>94</u>    |
| Greensburg Total   |        |                    |                                    |                           |            |                    |                          |              |
|                    | Male   | 6                  | 0                                  | 0                         | 1          | 73                 | 0                        | 80           |
|                    | Female | <u>4</u>           | <u>0</u>                           | <u>4</u>                  | <u>2</u>   | <u>83</u>          | <u>0</u>                 | <u>93</u>    |
|                    | Total  | <u>10</u>          | <u>0</u>                           | <u>4</u>                  | <u>3</u>   | <u>156</u>         | <u>0</u>                 | <u>173</u>   |
| <hr/>              |        |                    |                                    |                           |            |                    |                          |              |
| Titusville         |        |                    |                                    |                           |            |                    |                          |              |
| Faculty            | Male   | 0                  | 0                                  | 1                         | 0          | 8                  | 0                        | 9            |
|                    | Female | 0                  | 0                                  | 1                         | 0          | 14                 | 0                        | 15           |
|                    | Total  | <u>0</u>           | <u>0</u>                           | <u>2</u>                  | <u>0</u>   | <u>22</u>          | <u>0</u>                 | <u>24</u>    |
| Staff              | Male   | 1                  | 0                                  | 0                         | 0          | 18                 | 0                        | 19           |
|                    | Female | 0                  | 0                                  | 0                         | 0          | 29                 | 0                        | 29           |
|                    | Total  | <u>1</u>           | <u>0</u>                           | <u>0</u>                  | <u>0</u>   | <u>47</u>          | <u>0</u>                 | <u>48</u>    |
| Titusville Total   |        |                    |                                    |                           |            |                    |                          |              |
|                    | Male   | 1                  | 0                                  | 1                         | 0          | 26                 | 0                        | 28           |
|                    | Female | <u>0</u>           | <u>0</u>                           | <u>1</u>                  | <u>0</u>   | <u>43</u>          | <u>0</u>                 | <u>44</u>    |
|                    | Total  | <u>1</u>           | <u>0</u>                           | <u>2</u>                  | <u>0</u>   | <u>69</u>          | <u>0</u>                 | <u>72</u>    |

Note that this table should be used for informational purposes only. Revised data, found in the table currently located in the Faculty and Staff Information section, supercede these data.

**Full-Time Employees by Race and Sex  
Pittsburgh Campus, Regional Campuses, and University Total  
Fall Term, 2005**

| CAMPUS (continued) |        | Black Non-Hispanic | American Indian/<br>Alaskan Native | Asian/Pacific<br>Islander | Hispanic | White Non-Hispanic | Unknown/<br>Not Reported | Total  |
|--------------------|--------|--------------------|------------------------------------|---------------------------|----------|--------------------|--------------------------|--------|
| Bradford           |        |                    |                                    |                           |          |                    |                          |        |
| Faculty            | Male   | 2                  | 0                                  | 4                         | 0        | 38                 | 0                        | 44     |
|                    | Female | 1                  | 0                                  | 1                         | 1        | 22                 | 0                        | 25     |
|                    | Total  | 3                  | 0                                  | 5                         | 1        | 60                 | 0                        | 69     |
| Staff              | Male   | 0                  | 0                                  | 0                         | 0        | 41                 | 0                        | 41     |
|                    | Female | 0                  | 0                                  | 1                         | 0        | 69                 | 0                        | 70     |
|                    | Total  | 0                  | 0                                  | 1                         | 0        | 110                | 0                        | 111    |
| Bradford           |        |                    |                                    |                           |          |                    |                          |        |
|                    | Male   | 2                  | 0                                  | 4                         | 0        | 79                 | 0                        | 85     |
|                    | Female | 1                  | 0                                  | 2                         | 1        | 91                 | 0                        | 95     |
|                    | Total  | 3                  | 0                                  | 6                         | 1        | 170                | 0                        | 180    |
| <hr/>              |        |                    |                                    |                           |          |                    |                          |        |
| Regional Campuses  |        |                    |                                    |                           |          |                    |                          |        |
| Faculty            | Male   | 4                  | 0                                  | 7                         | 1        | 175                | 0                        | 187    |
|                    | Female | 3                  | 0                                  | 8                         | 4        | 115                | 0                        | 130    |
|                    | Total  | 7                  | 0                                  | 15                        | 5        | 290                | 0                        | 317    |
| Staff              | Male   | 12                 | 0                                  | 1                         | 1        | 182                | 0                        | 196    |
|                    | Female | 8                  | 0                                  | 3                         | 1        | 248                | 0                        | 260    |
|                    | Total  | 20                 | 0                                  | 4                         | 2        | 430                | 0                        | 456    |
| Regional Campuses  |        |                    |                                    |                           |          |                    |                          |        |
|                    | Male   | 16                 | 0                                  | 8                         | 2        | 357                | 0                        | 383    |
|                    | Female | 11                 | 0                                  | 11                        | 5        | 363                | 0                        | 390    |
|                    | Total  | 27                 | 0                                  | 19                        | 7        | 720                | 0                        | 773    |
| <hr/>              |        |                    |                                    |                           |          |                    |                          |        |
| UNIVERSITY         |        |                    |                                    |                           |          |                    |                          |        |
| Faculty            | Male   | 54                 | 1                                  | 388                       | 43       | 1,956              | 5                        | 2,447  |
|                    | Female | 54                 | 2                                  | 160                       | 32       | 1,174              | 0                        | 1,422  |
|                    | Total  | 108                | 3                                  | 548                       | 75       | 3,130              | 5                        | 3,869  |
| Research Associate | Male   | 1                  | 0                                  | 120                       | 4        | 99                 | 1                        | 225    |
|                    | Female | 10                 | 0                                  | 87                        | 3        | 130                | 1                        | 231    |
|                    | Total  | 11                 | 0                                  | 207                       | 7        | 229                | 2                        | 456    |
| Staff              | Male   | 278                | 1                                  | 79                        | 21       | 2,009              | 4                        | 2,392  |
|                    | Female | 396                | 4                                  | 185                       | 27       | 3,399              | 6                        | 4,017  |
|                    | Total  | 674                | 5                                  | 264                       | 48       | 5,408              | 10                       | 6,409  |
| UNIVERSITY         |        |                    |                                    |                           |          |                    |                          |        |
|                    | Male   | 333                | 2                                  | 587                       | 68       | 4,064              | 10                       | 5,064  |
|                    | Female | 460                | 6                                  | 432                       | 62       | 4,703              | 7                        | 5,670  |
|                    | Total  | 793                | 8                                  | 1,019                     | 130      | 8,767              | 17                       | 10,734 |

Note: Figures include regular full-time employees. Individuals employed on a temporary full-time basis are not included.

## Selected Characteristics of Full-Time Employees Total University Fall Term, 2005

### Number of Full-Time Employees by Employee Type

|                    |               |       |
|--------------------|---------------|-------|
| Faculty            | 3,869         | 36.0% |
| Research Associate | 456           | 4.3%  |
| Staff              | <u>6,409</u>  | 59.7% |
| Total              | <u>10,734</u> |       |

Note that the data above should be used for informational purposes only. Revised data, found in the table currently located in the Faculty and Staff Information section, supercede these data.

### Faculty by Academic Rank

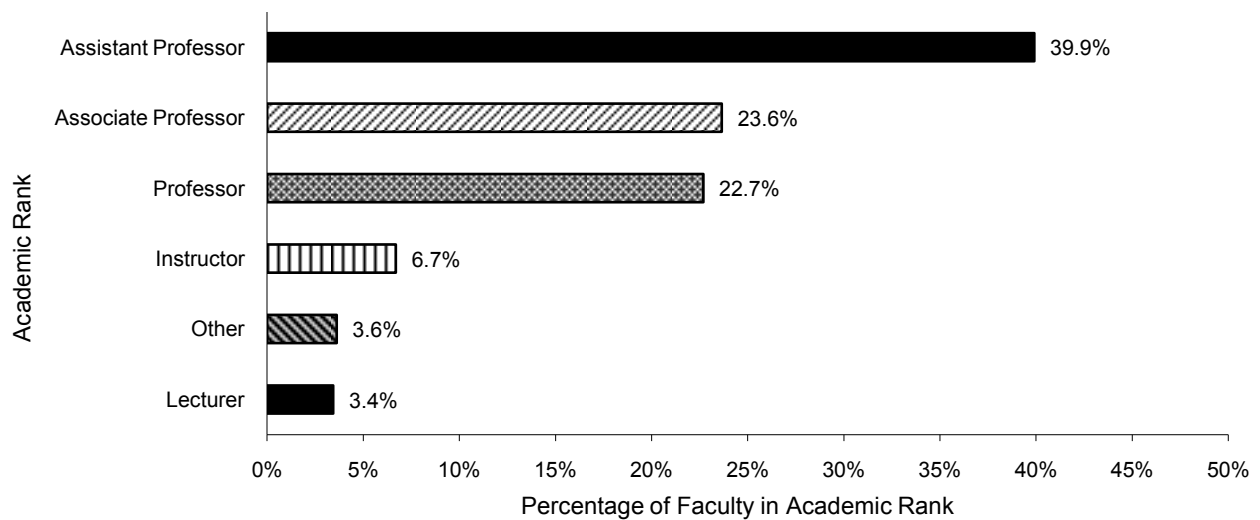

### Staff by Occupational Activity Category

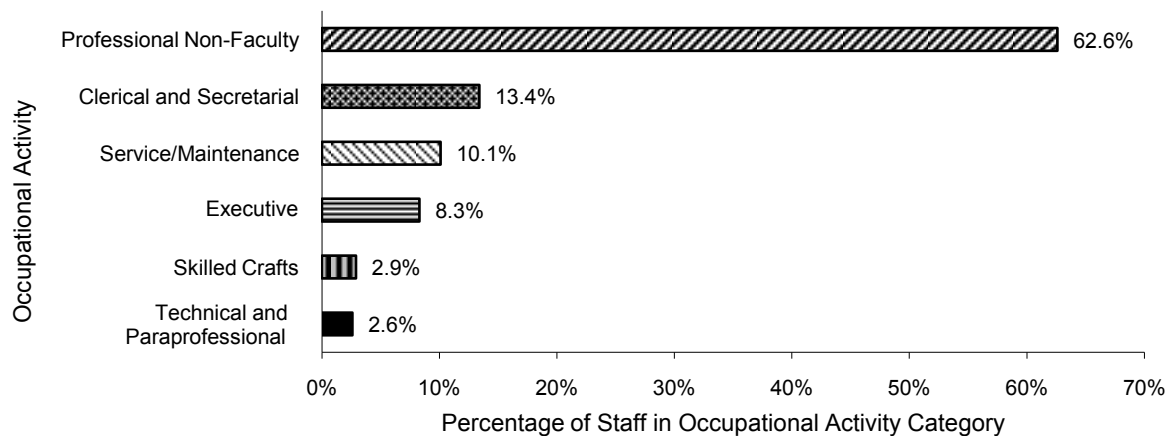

Notes: The charts shown on this page provide faculty and staff details, rank and occupational activity category, respectively. Figures include regular full-time employees. Individuals employed on a temporary basis are not included.